THE PORTSMOUTH HERALD

VOL. XXV. NO. 193. PORTSMOUTH, N. H., TUESDAY, MAY 10, 1910. The Portsmouth Daily Republican merged with The Herald, July 1, 1902 PRICE TWO CENTS.

KITTERY PEOPLE WANT GENUINE KITTERY STATION

Freight Goes Wild Right Along Under the Present Arrangement

If there is any one particular thing that has caused the loss of time, money, sleep and produced a genuine brand of all around kicking in the town of Kittery, it is the name on the railroad depot which reads "Navy Yard Station." This name, as it is, has been the cause of more trouble to the business men o the town across the river than they would experience in trying to get money on outlawed bills.

The trouble appears to be mostly in the shipment of freight, and if a man wants to make sure of locating a shipment he has to watch out, not only at the navy yard station, but keep an eye on the navy yard, at Portsmouth freight house, and every other stations in Kittery.

For instance, orders given for shipment to Kittery navy yard station, the shipper two-thirds of the time thinks the word station does not signify anything or the consignee, has made a mistake in saying station and away go the goods for the navy yard.

Then again, if the shipper sends goods addressed to Kittery, where can the railroad deliver them. There is no freight received at the Junction, the railroad cannot send them to Kittery Point, consequently they are found on the floor of Portsmouth freight house, awaiting somebody to come and claim them.

The postoffice is Kittery, the American Express office is Kittery, every other public establishment is Kittery, and why not this station Kittery? This arrangement of names was appropriate before the track was extended to the navy yard from the York branch, but, as it is at present, it is simply abortion and not up with the times.

The railroad recently started out dropping station names of more than one word, but it passed up this one with three. The town has a Kittery Junction, and a Kittery Point, is it not time there was a Kittery proper to simplify matters and relieve the railroad and business firms who say that something must be done with that sign over the windows?

They don't care much whether it's Kittery or Kittery Navy Yard, but the word station should be eliminated, and there will be one day of rejoicing when new lettering appears somewhere on this depot and the new official name is ordered by the Boston and Maine.

NOTHING DOING

Work Held Up on the Docks of S. M. S. Co.

Work on the docks of the Southern Maine Steamship Company has been held up, and nothing further will be done until the city government takes some action at its next meeting.

FUNERAL NOTICE

The funeral of the late Miss Mary J. Pillow will be held from the family residence, Islington street at twelve o'cock noon on Wednesday, May 11.

Geo. B. French Co

ANNEX STORE, - - 23 MARKET ST.

This is the Wall Paper, Stationery and Novelty Store of the City.

OUR LINE OF WALL PAPERS IS NOW COMPLETE.

New Kitchen Papers at 8c. 10c. 12c. 15c
Chamber Papers ..... 10c, 12c, 15c, to 25c
Hall Papers at 10c. 15c, 25c
Parlor Papers ..... 12c, 15c, 20c, 25c to 30c

Crane's Paper by the box or pound.
Crane's Box Paper, new shades.
Crane's Highland Linen, per pound 45c
Envelopes to match 15c
French Cheviot Paper, per pound 35c
Sawaco Paper, per pound 25c
Lenox Paper, per pound 17c
All the above Papers are High Grade, Latest Finish and Shape.
Dennison's Crepe Paper ..... 10c and 15c
Lunch Sets 25c
Napkins ..... 35c per 100
Shipping Tags and Gummed Labels.
INKS—Stafford's, Carter's and Ward's, for all uses; from 5c bottle to quart sizes.
Blank Books for business or personal use—Pass Books, Memorandums, Address, Composition Orders, Ledgers, Journals, Records.
Paper Blocks ..... 1c to 10c each
Tablets ..... 5c, 10c, 15c, to 25c each
Pencils and Pens, all kinds.
Wirts' Fountain Pens
Hub Fountain Pens at ..... $1.00 each
Crayons ..... 5c and 10c each

Glass Push Pins for hanging pictures, etc 10c
Rubber Bands, assorted box 10c
Playing Cards— from ..... 10c to 50c
Bridge Whist Pads 10c, 15c, 19c
Regular Whist and 500 Scores ..... 10c to 45c dozen
Dinner Cards ..... 10c to 30c dozen
Engraving—50 Cards and Plates only 90c
Monogram Embossers, Something New. Emboss Your Own Stationery.
Two Initials ..... 25c | Three Initials 50c
Passepartout Novelties—Mottoes, Pictures, Etc., for the Summer Cottage or Home ..... 10c to 50c each
Pierced Brass Work — Collar, Glove and Jewel Boxes, mounted on wood ready to work, now ..... 65c to $1.30 each
Full Line of Candle and Lamp Shades, Sets and Novelties. Complete Outfits.
Book Racks—Folding Mission Book Racks worth 50c at only ..... 25c each
Pictures—A Big Line of Framed Pictures from ..... 10c to $4.00 each
We Frame Pictures also and Show the Largest Line of the Latest Mouldings.

Books, Popular Fiction, 50c and $1.10
Magazines and Fashion Books.

Geo. B. French Co

KITTERY LETTER

Sailboat Races for Next Summer

Sorrow at the Death of Mrs. Howells

Another New Barge for the Local Fleet

Odd Fellows' Degree Work on a Large Class

Kittery, May 10.

Kittery correspondent's telephone 297-5.

The barge P. N. Co., No. 20, second of two ordered last winter by the Piscataqua Navigation company, was launched Monday at the ship yard at Kennebunkport. She is practically a duplicate of the No. 18, just sent overboard at South Portland, and will soon be ready for service.

This town is well represented at the 24th annual convention of the York county Women's Christian Temperance Union which will be held at Saco Thursday. Among the ten vice presidents are Mrs. Elizabeth Manson of North Kittery and Mrs. Charles C. Sawyer of Kittery Point; and among the superintendents are Mrs. Isaac Farr of Kittery, and Mrs. Horace M. Seaward, and Mrs. Charles C. Sawyer of Kittery Point.

Ychtsmen on both sides of the river are talking seriously of establishing a one design class of sailboats this season. A number have offered to build, and the prospect for a good sized fleet seems very bright. The boats would be centerboard jib and mainsail craft about 25 feet over all and 18 foot waterline. This proposed reversion to sail in the face of the great advancement of motor boating is very surprising. It will mean a lively season at the glorious sport of sailboat racing, which had almost become a thing of the past hereabouts, and all true devotees of yachting are fervently wishing for the materialization of this new white winged fleet.

The navy tug Sioux, sister ship of the ill-fated Nezilnscot, put in here over Sunday night on her way to Boston from Rockland, where she had been on duty at the trial trip of the new collier Vestal.

One of the new motor boats built at the navy yard boat shop has been delivered to the collier Ajax. Two others will go to the torpedo boats Paulding and Drayton, and the remaining three have not yet been assigned.

The Ladies Fancywork club met this afternoon with Mrs. William J. Hil at the navy yard.

The regular monthly meeting of the Kittery Yacht club will be held on Thursday evening at the club house.

There will be a regular meeting of Piscataqua chapter No. 90, Order of the Eastern Star, in Odd Fellows Hall on Wednesday evening.

TUNGSTEN LAMPS

(The trade name recently given to the Tungsten Lamp is Mazda Lamp, but means nothing except a trade name.)

Reduction in Price

Customers entitled to free renewals of carbon incandescent lamps can now obtain Tungsten Lamps in exchange, for the following excess prices:

25 Watt	.....	$ .50
40 "	.....	.50
60 "	.....	.70
100 "	.....	.75
150 "	.....	1.00
250 "	.....	1.30

Rockingham County Light & Power Co.
J. S. WHITAKER, Supt.

Mr. and Mrs. William H. Gerrish and daughter Mildred of Pride's Crossing, Mass., have been visiting relatives on Echo street.

Mrs. Thomas Litchie of Government street has returned from a visit in Pittsfield, N. H.

Mr. and Mrs. Thomas Morrow of the Rogers road are rejoicing over the birth of a daughter.

Paschal M. Brann of the Exeter, Hampton and Amesbury street railroad company passed the week-end with his family on Jones avenue.

The 500 Whist club met Monday evening with Mrs. Fred H. Goss at the Intervene.

Constitution Lodge, No. 88, Knights of Pythias, meets this evening in Odd Fellows hall.

A regular meeting of Riverside lodge No. 72, Independent Order of Odd Fellows, was held Monday evening.

Riverside lodge of Odd Fellows worked seven candidates on the first Monday night, six of them from Kittery and one from Eliot.

Kittery Point

Kittery Point correspondent's telephone 297-5.

Joseph W. Rossiter of Dover visited his son Patrick J. Rossiter and wife on Sunday.

John W. S. Hodgdon is sojourning at L. E. Rice's.

The condition of Capt. Charles W. Frisbee, who has been ill, is improved.

Tug M. Mitchell Davis today went to Kennebunkport with the schooner Henrietta Simmons, loaded with coal for that port.

Miss Fannie Emery is confined to her home by illness.

A special meeting of the Kittery Point fire company will be held this evening, followed by a whist party.

The cribbage tournament atthe Kittery Yacht club this evening will be wound up with an elaborate supper and entertainment.

The first yacht of the season is in port, the Blanche of Boston, a power craft.

The Ladies Sewing Circle of Congregational church met this afternoon at the old parsonage.

Housewives have in most instances responded royally for solicitations for the supper to be given by the senior class of Traip academy at the Free Baptist church Wednesday evening.

Capt. Harry Handoff in the sloop Columbia, which has been fishing out of Rockport, is at home for a day or two.

The F. D. Whist club meets Wednesday afternoon with Mrs. George A. Kimball.

The work of discharging the schooner Hunter of her cargo of coal at Frisbee's wharf had to be discontinued on Monday afternoon because of the rain.

The regular meeting of the Ladies' Aid society of the Free Baptist church will be omitted this week on account of the Traip Academy senior class supper which occurs on Wednesday evening.

The schooner Henry Withington is bound here with a cargo of coal from South Amboy for York.

Mrs. William C. True is passing two days in Amesbury, Mass.

The Mitchell school was this morning ordered closed for two weeks on account of diphtheria. The patient is a scholar in the sixth grade, Alice Hatch, daughter of Mr. and Mrs. J. Elmer Hatch. It is a mild case.

There is much sorrow here at the news of the death of Mrs. Elinor Mead Howells, wife of William Dean Howells. It is ten years since the family came here and took the cottage of George S. Wasson. They were so impressed with the beauties of the place thatMr. Howells bought a spacious lot and built a cottage of his own, and the summer home has since been here. Mrs. Howells was a favorite with all who knew her, but, on account of poor health, she did not appear very often away from home. It is thought that her end may have been hastened by the death this spring of her sister, Miss Mary N. Mead of Stanwood, Ct., a missionary teacher at Hampton Institute, Hampton, Va. Miss Mead was well known and liked here, and much sympathy is felt for the family in the double affliction. Preparations are in progress for the coming of the family this summer and it is hoped that the death of Mrs. Howells will cause no change in the plans, and that Mr. Howells and Miss Howells wil arrive within a few weeks. The son, Mr. John Mead Howells, is living in Colorado.

Rev. R. A. Farnham of Vassalboro was a guest of Rev. J. J. Morry on Monday.

EVEN IF YOU ARE TOO LATE TO JOIN THE

HOOSIER CLUB

DON'T FAIL TO COME IN THIS WEEK.

It is a splendid opportunity to see just how the famous Hoosier Kitchen Cabinet does its work—why it saves so many steps and creates so many pleasant hours.

It is an opportunity for some lady in Portsmouth to receive a present from us of one of these famous Hoosier Specials free.

YOU MAY BE THE LADY.

(BRING YOUR COUPON.)

MARGESON BROTHERS,

19-21 VAUGHAN ST.

WALL PAPERS. CARPETS.

A DANGEROUS FIRE IN MEAT MARKET

There was a lively blaze in the meat and provision store of I. F. Cummings, at No. 39 Water street, shortly before eleven o'clock, Monday night. The fire started under the counter in the front of the store and was discovered by somebody passing who rang in an alarm from box 19, on the corner of Court and Water streets.

The fire department made fast time and all of the apparatus of the Central Fire station got away quick, Driver Steward of the hook and ladder truck being followed down State street by the Combination wagon.

The flames were blazing up in an alarming manner on the arrival of the department, and a stream was laid from the hydrant, but unfortunately the top was broken off in turning the water on and this caused a delay. The chemical stream, however, soon had the fire under control and to wet it down a stream was turned on from the engine.

The damage to the building is slight, a hole in the floor and the fixtures being badly burned, but the fire was confined to that store. The loss to the stock of goods was heavy and it is all practically ruined. The loss to both is about $600.

The building is owned by the heir of John Small and in addition to the Cummings market, there is a fruit store on the ground floor, and the upstairs is occupied by A. B. Racine as a residence.

BREWERY WAGES

Understood That the Men Will Ask for a Raise

The agreement of wages which has existed for the past three years between the local branch of the brewery workers and the brewing firms, will expire on July 1.

It is understood that, in making up the new schedule, the workmen here will ask for an increase of $1.00 per week and the substitution of eight hours for the present days work, and this action on the part of the workmen will be submitted to the brewing companies to consider.

The move is understood to have been sanctioned by the international body, and it is made to establish a uniform schedule for New England.

AT THE STAPLES STORE

SPECIAL SALE OF CHENEY'S, FANCY SILKS AND SATINS IN SAMPLE LENGTHS.

On Monday Morning we shall put on sale 1 Lot Sample Lengths Cheneys, Fine Silks and Satins in Plain and Fancy Colors, suitable for Hat Scarfs, Fancy Work, Pillow Tops, Etc.—Regular $1.00 and $1.25 value ..... **47c Piece**

SPECIAL SALE OF SHIRT WAISTS WEDNESDAY.

LEWIS E. STAPLES, 7 MARKET ST.

WHAT WE SAY IS SO

THE ODD LADIES HOLD ENTERTAINMENT

An entertainment was given by the Odd Ladies, Monday evening, at K. of P. hall at the close of their regular business meeting. The program was a pleasing feature of the occasion and as follows:

Recitation ...Miss Mabelle McCallin
Selection .....Boys' Orchestra
Vocal Duet.....Ethel and Jenie Lynn
Piano Duet .....Mabelle McCallin
Selection .....The Orchestra
Dialogue in costume.....
.....Bernice and Gladys Mudgett
Piano Duet.....Mabel McCallin
.....Bina Durell
Piano Solo .....Miss Trueman

Miss McCallin dressed in boy's costume, made a good representation of a coon and took the part exceptionally well. The individual members all deserve much praise. The vocal duet by the Misses Lynn was especially good and called forth much applause. Miss Klumpp was chairman of the entertainment committee. The program was announced by Mrs. Agnes Brown. Those in charge of the affair were Mrs. George Goldsmith, Mrs. Florence Woodward, Mrs. Fannie Freeman, chairman. Ice cream and cake met with a ready sale; also the apron table was well patronized.

Mrs. Stanton Trueman presided at the door. A dance followed the entertainment and the music was furnished by the Boys' orchestra, composed of George Shaw, Herman Pettigrew, William Murch and Ralph Littlefield and Miss Doris Kaula, pianist. These youthful musicians are doing excellent work and bid fair to make their mark in musical circles.

Think what it means to you and your family to have in your home

The Edison AMBEROLA

Compare the external beauty of the Amberola with that of the highest grade piano, and you will find it even more charmingly designed and just as beautifully finished. Consider the lifetime of study required to become a proficient piano player. You need no musical training whatever to enjoy the Amberola.

Now compare the Amberola with a player-piano. Anyone can operate a player-piano, but when all is said and done, it gives you nothing but piano music. The Amberola gives you all the best music of all kinds—Grand Opera, Orchestra, Band, Sacred Music, Songs and Ballads, Rag Time and Dances.

It is the limitless entertainer

The Amberola, $200

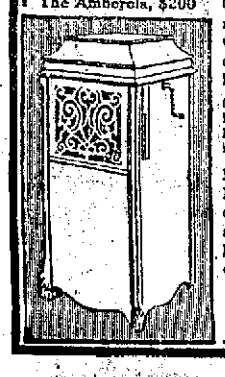

Compare the Amberola with any other sound-reproducing instrument of the cabinet type. Consider the sapphire reproducing point that does not scratch or wear out the records, and lasts forever.

Other types of Edison Phonographs....$12.50 to $125
Edison Grand Opera Records.....75c. to $2.00
Edison Standard Records.....35c.
Edison Amberol Records (play twice as long)....50c.

Does your Phonograph play Amberol Records? If not, ask your dealer about our money-saving combination offer on Amberol Records and the attachment to play them. Get complete catalogs of Edison Phonographs from your dealer or from us.

NATIONAL PHONOGRAPH COMPANY
75 Lakeside Avenue, Orange, N. J.

Have a Cool Bottle of

Eldredge's Lager

With Your Lunch. It is Healthful. Or a Stein of

Eldredge's Ale.

Quality Counts and the Eldredge Brew is Never Equalled.

All First-Class Dealers Have It On Tap.

AKRON DRAIN PIPE

ALL SIZES IN STOCK.

NO CHARGE FOR CARTAGE.

A. P. WENDELL & CO.,

2 Market Square.

National Hotel

European Plan

M. S. DADA, Proprietor. FRED A. EVANS, Manager

Steam Heat Electric Bells, Electric Lights

CUISINE UNEXCELLED

Buffet Bar connected with Dining Room

CATERING FOR PARTIES
PASTRY COOKING OUR OWN
TRY A BROILED LIVE LOBSTER

HIGH STREET Phone 68 PORTSMO

NAVY ORDERS

Commander J. H. Rohrbacher, retired, from duty as inspector ordnance, Carnegie Steel Company, Munhall, Pa., to home.

Lieutenant Commander W. P. Scott, to the Idaho as navigating officer.

Lieutenant Commander T. A. Kearney, from Idaho to bureau of equipment, navy department.

Lieutenant J. D. Little, from Rhode Island and wait orders.

Lieutenant C. L. Hand, from Maryland, and continuetreatment, naval hospital, Mare Island, Cal.

Lieutenant F. Rorschach, when discharged treatment naval medical school hospital, Washington, D. C., granted sick leave three months.

Lieutenant R. F. Zogbaum, Jr., from New Hampshire to New York, N. Y.

Lieutenant H. G. Bowen, commissioned.

Lieutenant E. C. Kalbfus, to duty bureau of navigation, navy department.

Lieutenant R. R. Adams, to duty as inspector ordnance, Carnegie Steel copany, Munhall, Pa.

Ensign F. G. Griffin, from Princeton to Hartford.

Ensign W. E. Reno, when discharged treatment naval medical school hospital, Washington, D. C., granted sick leave three months.

Midshipman C. C. Windsor, from the California to the Yorktown.

Lieutenant A. S. Kibbee and Ensign G. C. Dichman, from Cleveland to Wilmington.

Midshipman F. Cogswell, discharged treatment, naval hospital, Canacao, P. I., to Decatur.

Midshipman G. B. Keester, from California to Vicksburg.

Midshipman H. J. Knerr, from Truxtun to Hartford.

Midshipman F. A. L. Vossler, from Stewart to Hartford.

Midshipman H. T. Smith, from Washington to Hartford.

Surgeon F. M. Bogan, from Wisconsin to Nebraska.

Passed Assistant Surgeon R. G. Heiner, from Independence, navy yard Mare Island, Cal., and wait orders.

Paymaster F. P. Sackett, to naval hospital, New York, for treatment.

Passed Assistant Paymaster E. S. Stalkner to the Michigan.

Paymaster G. W. Pigman, from Wisconsin, settle accounts and wait orders.

Machinist J. L. Baart, retired, from navy yard, Norfolk, Va., to home.

Paymaster Clerks T. M. Schnotala and P. T. Lansdale, appointments revoked.

Surgeon R. E. Ledbetter, from Relief and continue other duties.

Machinist N. R. George, to New Orleans.

Machinist G. S. Bingham to navy yard, Norfolk, Va.

Chie Boatswain J. Leckie, from the California to the navy yard, Mare Island, California.

Boatswain W. R. Buechner, from the Buffalo to the California.

Gunner D. P. Henderson, from the Buffalo to the West Virginia.

Gunner J. K. Thompson, from the Buffalo to the Maryland.

Chief Carpenter M. D. Pollock and Chief Machinist M. S. Halloway, to the navy yard, New York.

Chief Machinist P. Fernan, from the navy yard, New York, to the New York Shipbuilding company, Camden, N. J.

Arrived—Smith, Lanson and Preston at Boston; Caesar, Marcellus and Patuxent at Norfolk; Wolverine at Toledo; Mayflower at Washington; Montana and Chester at Maldonado.

Sailed—Montana, Tennessee, South Dakota, Chester and Mars, from Maldonado for Montevideo.

A NEW NEWSPAPER

The new Boston Sunday Journal, which came out for the first time on Sunday, looks like a winner. It is a newspaper giving the news of the day, and a small amount of miscellaneous reading, just the same as the papers issued on other days, and does not contain pages and pages of special features as do the other Sunday papers.

It sells for one cent, and it ought to get a good patronage, for it is a good newspaper.

Monday night was one of the warmest of the spring with 60 above at eleven o'clock.

In the Limelight

Gossip of People In the Dispatches

J. R. HEGEMAN.

A NEW gun has just been fired in the war on tuberculosis in this country. It was shot by the Metropolitan Life Insurance company, which has purchased 225 acres of land at Somers Center, Westchester county, N. Y., where all employees afflicted with the disease will be treated. The plans call for the erection of a central administration building which will be used for officers and as a dormitory for the resident medical staff, while the patients will be housed in portable cottages that can be set up as required.

The advantages of the sanitarium will be exclusively at the disposal of the company's 14,000 employees in the United States and Canada, and its president, John R. Hegeman, says the concern is willing to spend $100,000 annually in fighting the disease. Many other insurance companies are watching this experiment to enter practically into the campaign against tuberculosis and if it is successful may undertake similar enterprises and extend their advantages to include policy holders as well as employees.

Of course a duke plays some part in this tale, for is not the heroine a rich and beautiful American girl? She is Miss Mathilde Townsend of Washington, whose engagement to Peter Goelet Gerry of New York has just been announced. The wedding, which is being planned for June, will unite two of the wealthiest families in the country, the girl's mother, Mrs. Richard H. Townsend, having inherited from her father, the late William L. Scott, of Erie, Pa., the tidy sum of $10,000,000 and many acres of land. The Gerrys too, are immensely wealthy.

But about his highness, who is none other than the Duke of Alba. He has long paved court to the rich American girl, but she finally concluded that she preferred an American, and, meeting Mr. Gerry at a social affair in the national capital about a year ago, it was a case of love at first sight on both sides. Miss Townsend is one of the most popular and attractive girls in Washington and, has long been most prominent in Newport and Bar Harbor society. The duke, by the way, is only one of many abroad who have sought her hand, and frequently there have been rumors of her engagement to some titled gentleman.

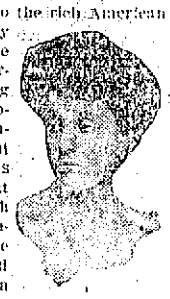

MISS TOWNSEND.

This time she is to wed, and the lucky chap is a citizen of the United States and proud of the fact.

One of the first names mentioned in connection with the selection of a successor to General William M. Marshall, chief of the engineer corps of the army, who retires in June, was that of Colonel G. W. Goethals, who has played such a prominent part in building Uncle Sam's great Panama canal. Goethals is most popular in Panama. He puts on no frills. He does not hold himself aloof or surround himself with an air of mystery. Everybody can see him, and he is always good natured although carrying problems on his shoulders that would drive most men to drinking Panama water, and that's going some. When there was so much discussion over the way the canal should be built Goethals said:

COL. GOETHALS.

"If they want a lock canal I'll build it for them. If they want a sea level canal I'll build it for them. If they don't want either I'll go home."

Few American women have made such a strenuous and delightful trip abroad as Mrs. Theodore Roosevelt who has been with her husband ever since he emerged from the African jungles and started on his triumphal tour of Europe. She has crossed the desert on a camel, dined with royalty, shaken hands with famous heroes and as the wife of America's popular ex-president has been the most talked of woman abroad.

MRS. ROOSEVELT CROSSING THE DESERT.

Mrs. Roosevelt has stood the journey remarkably well and, like the colonel, is bronzed from the sun and looks the picture of health.

BENEFIT OF Y. M. C. A.

The double entertainment for the benefit of the Y. M. C. A. at Association hall on Wednesday evening is attracting considerable attention and a big attendance is assured.

Two plays will be given, "Out of Town," presented by the Young People's society of the North church, and "The Toy Shop," to be given by the Roger Mission circle of the North church.

The cast for "Out of Town" will be:

Time—present.

Acts I., II., III.—Living room of Mrs. Thorndike's city home.

Chracters.

Mr. Robert Mayhew Thorndike....
.....Mr. Harold Gardner
Mrs. Jane Harrington Thorndike, his mother,...Miss Mabel Somerby
Miss Elicabeth Thorndike, her daughter .....Miss Gladys Pattee
Mrs. J. Ludington Monroe, a widow
.....Miss May Kingsbury
Miss Esther Monroe, her daughter
.....Miss Lillie Watson
Marie, Mrs. Thorndike's maid,.....
.....Miss Maud Trefethen
James, the butler ..Mr. Luther Pattee
Mr. John Spencer Ellington, the unwilling possessor of a dukedom
.....Mr. Lawrence Wright

The cast of "The Toy Shop" will be:

Father Fun .....Lue Haley
Mother Fun .....Martha Newton
Bob .....Austin Barnett
Fairy Queen .....Dorothy Fogg
Sand Man .....Noah Faust

Toys.

Soldiers .....Wm. Clark
Jack-in-the box .....Robin Fogg
Chinaman .....Wm. Dunlap
Buster Brown .....Paul Shaw
Boy Blue ..... Reecce Faust
Clown .....John Brandt
Pickaninny .....Waldo Finney
Dutch Girl .....Gwendolyn O'Brien
Quaker girl .....Fannie Whittaker
Spanish girl .....Doris McNabb
Scotch girl .....Louise Leavitt
Swiss girl .....Florence Newton
Japanese girl .....Marion Gilkey
French girls .....Doris Lomas

Feel languid, weak, run-down? Headache? Stomach "off"?—Just a plain case of lazy liver. Burdock Blood Bitters tones liver and stomach, promotes digestion, purifies the blood.

MUSIC HALL

Monday, Tuesday AND Wednesday

Matinees and Evenings

Big Vaudeville AND Picture Show

HEADED BY

3 Hurley Sisters

Singing and Dancing Trio

Fred Grant

Expert Juggler

Freddie Le Van

That Little Comedian

Illustrated Songs By Miss Anna DeCoste

Splendid Picture Program

Price 10c

Few Seats Reserve', 20c

Mat. 2.30. Eve. 7-15

Cool Kitchen—Perfect Cooking

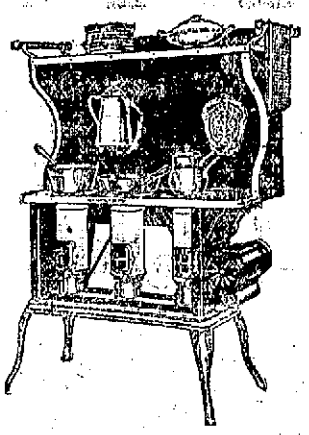

The housewife with years of experience—the woman who knows how to cook—finds, after practical tests and hard trials, the New Perfection Oil Cook-Stove is her idea of what a good cook-stove really ought to be.

She finds it requires less attention, costs less to operate, and cooks all food better than any other stove she has ever tried.

She finds the New Perfection oven bakes and roasts perfectly. The

New Perfection WICK BLUE FLAME Oil Cook-stove

has a Cabinet Top with a shelf for keeping plates and food hot. There are drop shelves for coffee pot or saucepans, and nickeled towel racks. It has long turquoise-blue enamel chimneys. The nickel finish, with the bright blue of the chimneys, makes the stove ornamental and attractive. Made with 1, 2 and 3 burners; the 2 and 3-burner stoves can be had with or without Cabinet.

CAUTIONARY NOTE: Be sure you get this stove—see that the name-plate reads "NEW PERFECTION." Every dealer everywhere; if not at yours, write for Descriptive Circular to the nearest agency of the

Standard Oil Company (Incorporated)

LOOK FOR THE Trade Mark Sign

FRANK JONES PORTSMOUTH ALES

It Is For Your Protection.

There is no brewing concern in the world that can produce an ALE equal to the

Frank Jones Portsmouth Ale

ITS FAMOUS BREWING OF

LIVELY ALE

IS ON DRAUGHT AT ALL FIRST-CLASS DEALERS.

CHAS. J. WOOD,

Military and Naval Tailoring.

Making Uniforms is Our Business.

Best Quality of Imported Broadcloths and Serges.

EQUIPMENTS FURNISHED.

See Our Line of Spring Suitings for Civilian Wear.

CHAS. J. WOOD,

5 Pleasant Street.

MILITARY AND NAVY TAILORS.

DIED AT HER BOSTON HOME

Miss Mary Brandon, A Native of This City.

Miss Mary Brandon died Monday morning at her home on Newbury street, Boston. She was a native of this city and a daughter of the late Oren Bragdon, but she has resided in Boston for many years. She leaves a sister and a brother, William A. Bragdon of this city.

The P. A. C. and the Elks are trying to arrange a game for Memorial Day.

NICARAGUAN PLEA FOR AID

Political Conditions Are Declared to Be Terrible

IS TIME FOR INTERVENTION

Representative Citizens Declare That Only Strong and Impartial Arm of United States Can Preserve National Dignity in Country Which Has Had Only Sham Elections For Twenty Years—One Ray of Hope

New York, May 10.—There has been sent to John Barrett, director of the International Bureau of American Republics, an appeal received here from Nicaragua for transmission to Washington, wherein the United States is asked to intervene at once in the affairs of the republic.

The document sets forth as the reasons for the asking for intervention the prospective absolute commercial ruin of the country if the internecine strife continues, and the dictatorial rule of President Madriz, against whom the accusation is made that he is following the same policy of lawlessness and oppression that was practiced by his predecessor, Zelaya, who placed him in power.

The appeal says that only the United States can restore Nicaragua's political equilibrium, and the suggestion is made that it be done by the landing of troops and the supervision of honest elections, as was done in Cuba and Panama. These plans, says the appeal, which Barrett is asked to lay before the United States government, meet with the endorsement of 90 percent of the country's landholders. After outlining the terrible conditions in Nicaragua the statement says:

"Though past endurance, were this condition of things merely transient the people would submit patiently, and even hopefully, but we are made to feel that it has been erected into a permanent system of government. As long as the authorities are either unwilling or unable to protect the people they have to fall back upon revolution as a last recourse. Experience has taught us that no change for the better can be expected from an election upon the close of a presidential term, as elections are and have been sham for the last twenty years."

As to intervention by the United States the appealing Nicaraguans say:

"It has long been evident to us that only the strong and impartial arm of the United States can ever reduce this quarrelsome state to that condition of mind and national dignity without which no country can ever hope to preserve its integrity.

"Now, granting that you will condescend to intervene more effectively that you have done up to the present time, and also granting that we can never hope to have a free and fair election, then you must either quit the whole proposition or else put a true and decent man at the helm, and with your moral support let him go on with the elections. Or you can go still further: Land troops, take control of the situation and then supervise an election like you did at Panama and Cuba.

"These plans meet with the unqualified indorsement of all representative men (about 90 percent of the land owners and capitalists), with the exception, of course, of the ones at present in power, among whom, by the way, the men of standing are greatly in the minority. The country is not blind to the reasons they have to oppose such a just and equitable arrangement."

PATROLMEN ARE ACCUSED

Prisoner Says Two Assaulted Him While In Boston Police Station

Boston, May 10.—Two patrolmen attached to the Lagrange street station have been ordered to appear before a trial board of police captains to answer the charge of breaking the nose of John Costello and otherwise maltreating him, while a prisoner in Division 4 station.

Patrolman Capstick and McTigue are the men who must answer the charges that have resulted from Commissioner O'Meara's personal investigation into the beating of Costello, who was confined to his bed for several days as the result of the assault.

Death in Strike Riot

Pittsburg, May 10.—In a riot at the Westmoreland Coal company's mines at Yukon one man was killed, two others fatally hurt and more than a score wounded. A squad of thirty guardsmen employed by the company clashed with the miners.

Senate's Tribute of Respect

Washington, May 10.—Adopting a resolution of condolence, presented on behalf of the committee on foreign relations, the senate adjourned early out of respect to the memory of King Edward.

Undertaker a Suicide

Princeton, N. J., May 10.—Wearied of five years of ill health, Arthur A. Pratt, 48 years old, an undertaker, committed suicide at his home here by cutting his throat with a butcher knife.

GOVERNOR GILLETT

Says It Is Not Up to Him to Prevent Fight

"LET THE FIGHT GO ON"

Governor Gillett Says People Want the Jeffries-Johnson Scrap

New York, May 10.—Governor Gillett of California arrived here and reiterated his declaration that he would not interfere with the Jeffries-Johnson fight, to take place on July 4.

"Let the fight go on," he said when asked if the protests from clergymen all over the nation would influence him. "The people want it, so why should we stop it? It isn't up to me to do anything."

TO ELIMINATE MIDDLEMAN

Farmers Organize to Aid in Cutting the Cost of Living

St. Louis, May 10.—The American Co-operative union, the purpose of which is to aid in the crusade against high prices, was organized by farmers who attended the national fairly here. The organization was perfected secretly Thursday and announced yesterday.

The union is to be incorporated for $1,000,000 and branches will be opened in every large city in the United States, it is announced. The plan provides for the absolute elimination of the middleman in the sale of farm products.

WANTS CONGRESS TO AVOID SUGAR PROBE

President Taft Considers It Inexpedient at This Time

Washington, May 10.—President Taft sent a special message to the house of representatives to tell why he considers a congressional investigation of the sugar frauds in the customs service inexpedient.

It is because "a congressional investigation at this time would embarrass the executive department in the continuance and completion of the investigation of the appraisers and other officers of the customs services."

The president's reply was to a resolution passed in the house on April 14, calling upon him to state his reasons for not wishing a congressional investigation, as he had intimated in his message at the opening of the session.

UNEASINESS IN CHANG-SHA

Destruction of Foreigners and Native Christians Called For

Chang-Sha, China, May 10.—The general uneasiness has been greatly increased here in consequence of the appearance of a large number of posters, unsigned, demanding the destruction of foreigners and native Christians, and setting May 29 as the date for a general anti-Manchu uprising.

Government officials have destroyed the posters, and the city is being strongly patrolled. The agitators are holding secret meetings, but it is believed that the presence of foreign gunboats here will act as a check to the movement.

BENSON DROPS DEAD

Millionaire Convicted of Land Frauds Dies Just After Leaving Jail

San Francisco, May 10.—Less than twenty-four hours after his discharge from the Alameda jail, where he had served a year's sentence for land frauds, John A. Benson, a Contra Costa county millionaire, dropped dead while motoring to his ranch near San Ramon.

The case in which Benson was convicted was one of the longest and hardest fought on record. The trial and the investigation which preceded it cost the government no less than $200,000, of which $60,000 was especially appropriated by congress.

Governor's Veto Is Upheld

Boston, May 10.—Governor Draper's first veto was sustained in the house by a vote of 158 to 42, the veto being upon the bill which gives militia men in the employ of cities and towns a right to have their regular pay while on duty.

KING GEORGE PROCLAIMED

His Succession to the Throne Officially Announced

FRIARY COURT CEREMONY

Occurs Just as Has Been Done For Centuries Past—Heralds and Attendants Proceed to Three Other Civic Centres and Perform Similar Duties—New King and Queen Watch Proceedings From Window in Marlborough House

London, May 10.—George V is now indeed King of the United Kingdom of Great Britain and Ireland and the British dominions beyond the seas, defender of the faith and Emperor of India, for he was proclaimed to be such at four civic centres of the metropolis Monday while the heralds blew their trumpets and the Coldstream Guards band played "God Save the King," and great throngs witnessed the ancient ceremony.

The first proclamation ceremony was in Friary court of the ancient Tudor palace of St. James', where for centuries the Kings of England have been proclaimed, just as George V was proclaimed.

The court was filled with Guardsmen with their officers and colors. The officers of all the regiments wore crepe bands on their left arms and the colors were drawn with crepe streamers. The royal standards at St. James' and at Marlborough House, just across the narrow street, fluttered in the cold wind from a top staff. Only the royal standard at Buckingham palace, where Edward VII lies dead, floated at half-mast.

The ceremony in Friary court was full of color. The Americans present found that it realized the tales of kings, queens and princes which they had read in the fairy books and in history during their youth.

After the reading of the proclamation by the heralds there was a fanfare of trumpets and the band of the Coldstream Guards played "God Save the King."

King and Queen Watch Ceremony

The tall red brick fence enclosing Marlborough House, which bounds a narrow road separating the modern Marlborough House from the palace, was quite as interesting as Friary court, for on a platform behind the wall, their blonde heads visible above the wall, stood the children of King George and Queen Mary, the new Duke of Cornwall, Princess Mary and Prince Albert and George. The king and queen were not visible to the public, but they watched the ceremony from a window of Marlborough House overlooking Friary court.

After the ceremony at St. James' palace the heraldic officers, escorted by mounted guardsmen in glittering helmets and cuirasses, the officers with flowing scarlet cloaks, proceeded to Charing Cross, where the proclamation was again read with a fanfare of trumpets and the ceremony concluded with the band playing the national anthem.

After the heraldic proclamation ceremony had been repeated at Charing Cross the procession proceeded through the Strand to the Griffin monument at Temple Bar, which marks the boundary between the royal city of Westminster and the free city of London. The heraldic officers were headed by a guard of household cavalry as they approached the boundary of the ancient free city, across which the sovereigns or their soldiers cannot cross without the consent of the freemen of the city of London, their lord mayor, aldermen, city marshal and other authorities.

Given Freedom of City

There was a scarlet cord stretched across the street at Temple Bar, to signalize the real barrier of old. When the king's heraldic messengers arrived the city marshal stopped their progress and shouted: "Halt! Who goes there?"

The pursuivant huskily replied: "The officers of arms, who demand entrance to the city to proclaim his royal majesty's accession."

The city marshal then ceremoniously broke the news to the lord mayor, who ungrudgingly consented to permit Rouge Dragon to cross the boundary and enter the free city and hand the proclamation to the lord mayor and privy council.

The lord mayor, having in behalf of the city accepted George V as the lawful and righteous sovereign and read the proclamation, shouted: "God save the king!" The band played the national anthem and the crowd shouted: "God save the king!" with their heads bared.

The Rouge Dragon and the lord mayor then peacefully rode side by side, followed by the heralds, to the Royal Exchange. The heralds stood on the steps of the exchange. There the huge parchment proclamation was again read, there was another fanfare of trumpets, the bands played the national anthem and every head was bared while the people gave a resounding shout of "God save the king" at the end of the ceremony.

Sir John Knill, the lord mayor, then gave a luncheon to the heralds and other dignitaries at the mansion house and drank a toast to King George V from the balcony.

When the proclamations were read at the points mentioned, batteries at St. James' park and the Tower of London fired royal salutes of forty-one guns. After the proclamation had been read flags everywhere except at Buckingham palace, were raised to full mast, for while Edward is dead George lives and now officially reigns.

George V was proclaimed as king nearly everywhere to the provinces.

Funeral on May 20

It is announced officially that the funeral will take place on May 20 from St. George's chapel in Windsor. The lying in state will be at Westminster hall on the 17th, 18th and 19th.

While the body of the late sovereign is at Westminster hall it will be guarded day and night by officers of various regiments.

A number of intimate friends of the late King Edward and prominent politicians, as well as all the members of King George V's household, were allowed a last look at the dead sovereign yesterday afternoon.

ganhCCH..-ko-Ka|WhflfiG3--al

THE NATIONAL GAME

National League

At St. Louis:	R	H	E
St. Louis	2	6	2
Boston	1	6	3

Batteries—Willis and Bresnahan; Mattern and Smith.

At Cincinnati:	R	H	E
Philadelphia	6	12	1
Cincinnati	4	9	1

Batteries—Moren, Foxen and Dooin; Beebe, Gaspar and McLean.

At Pittsburg:	R	H	E
Pittsburg	7	13	0
Brooklyn	6	13	4

Batteries—Leifield, Adams, White, Powell and Gibson; Scanlon, Barger, Bell, Berger and Erwin.

At Chicago:	R	H	E
Chicago	2	7	2
New York	0	3	1

Batteries—Pfeister and Archer; Raymond and Schiel.

American League

At Boston:	R	H	E
Boston	10	11	1
New York	0	5	7

Batteries—Wood and Carrigan; Frill, Doyle and Mitchell.

At Philadelphia:	R	H	E
Philadelphia	10	9	0
Washington	2	5	6

Batteries—Plank and Thomas; Gray, Oberlin and Street.

JOKERS' PREDICTION CAUSES BAD SCARE

Panamans Lose Night's Sleep, Fearing Great Disaster

Panama, May 10.—The Panama public was made nervous by reports of the earthquake devastations in Costa Rica, and when the word was passed along Sunday evening that seismologists had predicted that Panama would be shaken by an earthquake during the night and the city of Colon disappear beneath a tidal wave, panic prevailed.

The alarm spread from this city to Ancon and Colon. Many persons fled into the country, and those who stayed in the towns camped in the streets and parks. Many spent the hours in prayer.

When morning broke with no harm having been done them, the people realized that they had been hoaxed and the police got after the jokers. The latter were locked up.

CARTAGO'S DEATH LIST

It Is Now Believed That It Will Exceed Fifteen Hundred

San Jose, C. R., May 10.—More than 800 bodies have been taken from the ruins of the houses which were overthrown in the earthquake last Wednesday evening at Cartago. The estimate of deaths places the number at 1500, but it is possible that this will be exceeded.

Large forces, which have gone to Cartago from San Jose and other points, are now engaged in the work of rescue, and even yesterday several living persons were taken from under the pile of stones and timbers where dwelling houses once stood. Since the disaster scores have died from their injuries.

Ancient Record of Halley's Comet

Rome, May 10.—Mgr. Bevilacqua has discovered a diary in the archives of the cathedral at Viterbo containing an entry date April 5, 1066, recording the appearance of a comet. The discovery constitutes proof that Halley's comet was seen at Viterbo thirteen days before it was seen anywhere else in Europe.

De Castellane Beaten at Polls

Paris, May 10.—The second ballots needed to elect 229 members of the chamber of deputies were cast yesterday. Boni de Castellane was defeated for re-election by a Radical Republican, Perchode.

The Weather

Almanac, Wednesday, May 11.
Sun rises—4:42; sets—7:03.
Moon sets—10:34 p. m.
High water—12:30 a. m.; 1 p. m.
Forecast for New England: Fair; moderate westerly winds.

RESPECT FOR NEW TARIFF

Difficult to Inspire In Minds of Hoosiers

WATSON CREATES A STIR

Writes to Hundreds of Republicans in Indiana Urging Election of State Ticket, but Omits to Mention Anything in Support of Beveridge, Who Is Opposed to Payne-Aldrich Law—Difficult Contest Anticipated

Indianapolis, May 10.—James E. Watson, former whip of the house, right hand man to Speaker Cannon and one of the chief defenders of the present tariff law, has sent letters to 300 Indiana Republicans inquiring into conditions as they relate to the Republican party. The situation is more interesting because Watson is an advocate of the Payne tariff bill, while Senator Beveridge, who is to be the issue in Republican politics in the state, is opposed to the law.

It is said that one of the chief inquiries Watson made related to the manner in which Beveridge's state convention speech was received in this state by Republicans, particularly that part relating to the tariff. It is asserted that Watson has received answers to all the letters, and that, taking these letters as a basis, he has decided that it will be very difficult to inspire respect for the Payne law in the minds of the people, and that he has written to some of his friends in the state that there seems to be much trouble ahead.

Friends of Beveridge who have scanned one of these letters fail to gather from it much hope that Watson will lend his efforts to the selection of a legislature which will return Beveridge to the senate. It is noticeable that Watson says he hopes to see the state ticket elected, but says nothing whatever about the chances of Beveridge.

Waston has written to certain candidates on the state ticket proffering his aid to them, but, so far as known, he has written no such letter to Beveridge. Of course all this brings up the old story that when Beveridge campaigned in Indiana he had little to say in his speeches about Watson, who at that time was the candidate of the Republicans for governor.

At the state committee headquarters the suggestion that Beveridge probably would not be willing to admit that Republicanism and not the tariff shall be the issue in the coming campaign brought the statement that the state committee is the committee of the Republican party and not the committee of Beveridge.

With no mention of the liquor question in the Republican state platform and a declaration in the Democratic platform for city and township local option, which means the repeal of the county option law, the Indiana Anti-Saloon league realizes that it will meet a difficult proposition in its efforts to save the county option law from repeal in the next session of the legislature.

TAFT IN NEW JERSEY

Talks on Pending Legislation and Delays on Two Statehood Bills

Passaic, N. J., May 10.—President Taft, speaking last night at the board of trade banquet, reviewed legislative measures pending before congress, and especially emphasized his desire that the injunction act, the postal savings bank and the interstate commerce acts pass this session, claiming that the latter bill in its present form has not been so terribly damaged as reports indicated.

In commenting on the delay over the bill to make Arizona and New Mexico states, the president acknowledged that there was "hesitation" on the part of the Republicans in the senate in passing a bill which is "likely to add four Democrats to the senate."

"Or if not Democrats," he added, in taking what was regarded as reference to some insurgents, "Republicans of that radical type that are entirely out of sympathy with the more conservative notions of the east."

PARLIAMENT FOR CHINA

Imperial Edict Calls National Assembly to Meet In October

Pekin, May 10.—The creation of a parliament and constitutional government for China are foreshadowed in an imperial edict, summoning the national assembly to meet on Oct. 3.

The edict announces the appointment of ninety-six members of all classes and urges the people to prepare for a parliament and a constitution.

Boy Accidentally Kills Sister

St. Johnsbury, Vt., May 10.—While practicing with a .22 calibre rifle, Louis Martelle, 16 years old, of Sheffield, shot his 6-year-old sister Beatrice in the head, killing her.

Taft Signs Bill to Raise the Maine

Washington, May 10.—The president signed the bill appropriating $100,000 for the work of raising the wreck of the battleship Maine from Havana harbor.

BIG STRIKE HEADED OFF

Peace Likely to Reign For Long Period In Lynn Shoe Shops

Lynn, Mass., May 10.—With the settlement of the differences between the striking stock-fitters and the shoe concern of Seymour & Jackson and an agreement made by the A. M. Creighton company to submit to arbitration all labor disputes that may arise with its 1500 employes, the danger of a widespread strike on the part of the Lynn shoe operatives is regarded as practically over.

While the granting of the new wage scale demanded by the stock-fitters secures them a relative increase in pay of 20 percent, the shoe manufacturers will be no worse off under the new scale, for the reason that the increase granted the men represents what was formerly the contractors' profit. Under the new agreement the contract system has been abolished.

The agreement of the A. M. Creighton company to submit all differences to arbitration for one year is regarded by the union leaders with satisfaction, as in the past the Creighton company has persistently refused to recognize the unions.

ACCOUNTS $5000 SHORT

Coffin Had Been Trusted Town Treasurer For Thirteen Years

Newburyport, Mass., May 10.—John F. Caskey, the expert accountant, who has been examining the books of the late Samuel F. Coffin, who died suddenly about six weeks ago, after serving as treasurer of the town of West Newbury for thirteen years, has reported to the board of selectmen that Coffin's account shows $5,014.33 is missing.

All of the money was taken by Coffin from the town during the past year, a number of checks made payable to himself having been drawn on the Merrimac National bank of Haverhill.

Coffin died suddenly from pneumonia. He was popular in West Newbury, having been elected town treasurer year after year. Although a Democrat he was the representative from the West Newbury, nominally a Republican district, to the general court.

HOUSEKEEPER AND BUTLER MURDERED

Daylight Crime of Robbers In Home of a New York Doctor

New York, May 10.—Evidently the victims of burglars, Charles W. Weman, a Hindoo butler, and Margaret Meshan, an aged housekeeper, were found murdered last night in the residence of Dr. Mott D. Cannon.

The two were killed some time between 2:30 and 5:45 o'clock in the afternoon, during the physician's absence. Returning, Cannon discovered the bodies. The butler, who was 25 years old, was shot through the mouth from the right cheek. There was another wound on his forehead and one on the back of his neck. The last two, the police say, were apparently inflicted with a jimmy.

The old housekeeper had an ugly bullet wound in the back of her head, and was beaten with a jimmy or some other blunt instrument.

Examination of the physician's study showed that the top drawer of a bureau was "jimmied" open and $100 in bills, $100 in silver and several valuable gold stickpins were taken.

The housekeeper had been in Cannon's employ for forty years. The Hindoo entered the physician's service only last Saturday.

SIDELIGHT ON THAW TRIAL

Delmas Was to Get the Glory While Gleason Did the Work

Pittsburg, May 10.—Referee in Bankruptcy Blair held hearings upon the claims against the bankrupt estate of Harry K. Thaw, to which exceptions have been filed by Thaw's trustees.

During the hearing some inside details of the first trial of the slayer of Stanford White were brought out by John B. Gleason of New York, who was formerly counsel for Thaw, and who is defending his claim of $60,000 for alleged fees due him.

Gleason, during his statement to the referee, said that by agreement between Thaw and himself, he was to receive "twice as much money as Attorney Delmas," as "Delmas was to get the glory of the trial, while Gleason did the work." The hearings will consume several days.

Bigamy and Theft Alleged

Fitchburg, Mass., May 10.—The police have received from Pittsfield a warrant for Charles W. Boss, charging him with bigamy, on complaint of Mrs. Anna Beaumont, whom he is alleged to have married and then deserted. He is also accused of robbing her of goods worth $700. Boss is now in jail here on a charge of larceny.

Trolleymen Reject Wage Scale

Detroit, May 10.—The motormen and conductors employed on the Detroit United Railway lines, 1200 men in all, have voted in favor of a strike rather than accept a recent wage scale offered by the Detroit United Railway.

THE COMPANY WITH THE PYRAMID
40 CONSECUTIVE YEARS OF PYRAMIDAL PROGRESS
NEW HAMPSHIRE FIRE INSURANCE CO.
TOTAL LIABILITIES $2,585,953.23
POLICY-HOLDERS SURPLUS $2,610,064.23

ELECTRIC FIXTURES
Portable Lamps and Electrical Supplies of All Kinds
CHADWICK & TREFETHEN,
11 BOW STREET.
Tel. 357—12. Electrical Contractors.

Your Laundry work
placed at random, is productive of much annoyance and little satisfaction. Send it to the
CENTRAL STEAM LAUNDRY
61 State St.
It will not be damaged. It will be delivered promptly and will all be there.
Telephone 157-4.
W. G. WIGGIN, - PROP.

CEMETERY LOTS
Cared For and Turfing Done.
With increased facilities the subscriber is again prepared to take charge of and keep in order such lots in any of the cemeteries of this city as may be intrusted to his care. He will also give careful attention to the turfing and grading of them, also to the cleaning of monuments and headstones, and the removal of bodies. In addition to work at the cemeteries he will do turfing and grading in the city at short notice.
Cemetery lots for sale; also Loam and Turf.
Orders left at his residence, corner of Richards Avenue and South Street, or by mail with Oliver W. Ham, 64 Market Street will be given prompt attention.
M. J. GRIFFIN

DECORATIONS
For Weddings and Flowers furnished for all occasions
FUNERAL DESIGNS A SPECIALTY
CAPSTICK, Rogers St

Marble & Granite
Tablets, Monuments and Mausoleums
OF LATEST DESIGNS.
My plant contains an Air Compressor, Pneumatic Tools for Lettering and Carving, Polishing Machine, all run by electric power. The only plant in this section with modern equipments.
FRED C. SMALLEY,
2 WATER ST., PORTSMOUTH, N. H.
Tel. 124-3. Also Central Ave., Dover.

Book Binding
OF EVERY DESCRIPTION.
Blank Books Made to Order
J. D. RANDALL,
Over Beane's Store, Congress

THE PORTSMOUTH HERALD
Established Sept. 2, 1884.

Published every evening, Sundays and holidays excepted, by the HERALD PUBLISHING COMPANY

Terms, $4.00 a year when paid in advance; 50 cents a month; 2 cents per copy, delivered in any part of the city, or sent by mail

Advertising rates reasonable and made known upon application.

Communications should be addressed F. W. HARTFORD, Editor.

TELEPHONES
Editorial.... 28 Business.... 37

Entered at the Portsmouth N. H., postoffice as second-class mail matter.

For PORTSMOUTH and PORTSMOUTH'S INTERESTS

TUESDAY, MAY 10, 1910.

WHAT OF ROOSEVELT?

Theodore Roosevelt is tuckered out. He falls an easy victim to sickness. A slight cold—such as he used to laugh at, and then go horseback riding through the rain—develops into a severe case of bronchitis, instead of disappearing. A few weeks of civilization's activities—certainly not more strenuous than bucking congress and delivering numerous miscellaneous addresses—leave him so exhausted that he eagerly grasps an excuse for taking some rest.

This is not like the Roosevelt whom we knew in the United States, the man who had a "corking time" in the presidency and a year ago went gaily into the African wilderness for a hunt and for recreation in the great woods.

Is his name to be added to the long list of men of energy who have had their powers sapped by a season in the tropic zone? There seems no other reasonable explanation of the circumstances. If so, the whole world, including his enemies, will be sorry.

BIRDSEYE VIEWS

The announcement of the assignment of the shoe firm of Perkins, Hardy and company to the amount of $600,000, with assets of some $500,000 came as a terrible shock to the people of Derry. It was the worst blow to financial circles here in many a year. This firm was always considered one of the strongest in the New England states and its credit was almost unlimited. For the past eleven years Perkins, Hardy and company has done business there, and the firm has grown from occupying one small factory to three of the largest in town, and additions were built to all three, in order to accommodate their largely increasing trade.

Hitchcock Hall, the new theatre building erected at a cost of $100,000 by the government for the inmates and attendants at the government hospital or the Insane, Washington, D. C., was used for the first time last Thursday. The hall, which is said to be the best appointed theatre of its size in the United States, has been under construction for the past eighteen months. It is expected that the first theatrical performance will be given in the theatre some time this month. A stock company, composed of attendants of the hospital, has been formed, and is rehearsing a comedy. The stock company will be a permanent institution and will give weekly performances. There is already an orchestra at the institution.

AMONG OUR EXCHANGES

Looking Pleasant

Why is it that most people, as they walk along the streets or ride in the cars, have such an unpleasant expression? If one will observe even casually the people he meets in a day he will be impressed with the pained and sullen and disagreeable countenances. We live in a rush, and the average person is bent on some errand or business and is absorbed in that; we are all rushing to get something or somewhere. With this absorbing our attention we haven't time to attend to our facial expression. We are not sure, however, that this is a matter of permissible indifference. If one does not believe that his countenance adds to or detracts anything from the lives or expressions of others let him pause for a moment before that now celebrated "Billiken." It is almost impossible to look at the little imp and not smile. The Japanese teach their maids in the hotels, and those also in higher walks of life, the art of smiling. They are compelled to practice before a mirror. One can not stay long in Japan without being inoculated with the disposition to "look pleasant." The "look pleasant, please," of the photographer goes deeper than the photograph plate.

No one wants to associate long with an animated vinegar cruet. A disposition is easily guessed from the angle of the corners of the mouth; a disposition is moulded by compelling those angles to turn up or down. If a merry heart maketh a glad countenance it is also true that a glad countenance maketh a merry heart—in the one who has it and in the one who beholds it. "Iron sharpeneth iron. So a man sharpeneth the countenance of his friend."—Baptist Commonwealth.

Looks Good to Republicans

Another significant straw in the campaign of this year has been added to the slim sheaf already garnered by the vote of St. Paul, Minnesota. For the first time in the fourteen years this representative city in the insurgent zone has elected a Republican mayor. We shall be pleased to receive the critical observations of Senator LaFollette and his associates on this demonstration of backsliding from the standard which they are elevating at the expense of the Republican party and the declared policies of Theodore Roosevelt.

When this distressful exhibit is coupled with the latest exhibit of the success of a regular Republican nominee in the district misrepresented by Senators Allds, it may be apprehended that the elections to fill the seats of Congressmen Lovering and Perkins were not broadly decisive of an irresistible drift to insurgent and Democratic camps. Facts are stubborn things and it is foolish to minimize any actual deflection in the calculations of the campaign, but it is not less absurd to judge the conditions in the country at large from the tally of the votes for such nominees as Buchanan and Aldridge.—Nashua Telegraph.

LITERARY NOTES

The National's Panama Number.

On his return from Panama Editor Joe Chapple, of the National Magazine proceeds to prepare an exhaustive and elaborately illustrated account of his pilgrimage to the Isthmus, under the simple, impressive title, "The Panama Canal As It Is." The article is preceded by "An Industrial Epic," a veritable prose poem, contributed by Professor L. H. Bailey, of Cornell University, who was on the Isthmus with the editorial party. The readers are furnished with a specially prepared two-page map in colors, which has been pronounced far superior to anything yet published. See the May number for this.

The June Smart Set.

The Baroness von Hutten, whose "Pam" established for herself a unique place in the hearts of thousands of readers the world over, introduces her admirers to a new and equally delicious character, "Jinny," in the June Smart Set.

This latest novel of the Baroness Von Hutten's, which is published complete in this number of the Smart Set, is a story of New York City. There is a double romance running through the story, which begins with a chance encounter of Professor Hoyt and a young couple in Central Park and concerns itself mainly with the love story of Jinny, the daughter of these two young people, whose widely different stations in life had brought their own honeymoon to an untimely end.

When a Girl Leads the Band.

During the recent run of the new comic opera "Miss Molly May," at the Hackett Theatre, New York, the song that made the biggest hit was "When a Girl Leads the Band," sung by Grace La Rue. The words and music of this stirring march song will be published in next Sunday's New York World.

In the June St. Nicholas.

There are nine serial features now running in St. Nicholas—six stories, De Witt Clinton Fll's "Leaves from the Journey Book," and Palmer Cox's and Mrs. Ruth McEnery Stuart's series of jingles. In addition to the June chapters of these serials and plenty of short stories and verse, the June St Nicholas will have much interesting information for its young readers about comets in general and the Halley Comet in particular.

EX-SHERIFF COLLIS TO ENTER COUNTY CONTEST

Ex-Sheriff M. M. Collis has stated to some of his friends that he is considering going into the primaries for sheriff. The Herald is informed today that he has told one or two men up the country that he is to announce his being a candidate at an early date.

"I suffered habitually from constipation. Doan's Regulets relieved and strengthened the bowels, so that they have been regular ever since."—A. E. Davis, grocer, Sulphur Springs, Tex.

Knights' Hall, The Hague, Scene of International Fishery Conference

The Ridderzall, or the Knights' Hall, at The Hague will be the scene of the conference of Canadian and American government officials and a host of prominent lawyers who will discuss the Newfoundland fisheries dispute and endeavor to bring about a settlement of this trouble, which has existed between the two countries for some time. Prominent among the men who will represent this country at the coming conference will be Senator Elihu Root, who, it is said, understands the entire case, and he, assisted by several legal advisers, will effect an understanding which will be agreeable to both countries concerned.

MRS. WM. DEAN HOWELLS DEAD

The body of Mrs. William Dean Howells, who died Saturday in New York, will be brought to Boston for burial in Mt. Auburn cemetery. Mrs. Howells was a sister of Larkin G. Mead, the sculptor, and of William A. Mead, the architect, and a cousin of President Hayes. She was born 64 years ago in Brattleboro, Vt., and married Mr. Howells in 1862, when he was United States consul at Venice.

Mrs. Howells was not a writer, but had considerable skill as an artist and illustrated some of her husband's best stories. She traveled with him through Egypt and the Holy Land, and later in India, China and Japan. She leaves two children, Miss Mildred Howells, who has written a number of successful short stories, and John Mead Howells, an architect.

Mrs. Howells was well-known in this city and Kittery Point, where she made her summer home for the past several years.

FROM EXETER

Reception to New Minister

Baseball News of the Schools

Exeter, May 10.—Rev. Herbert F. Quimby, the new pastor of the Methodist church, and Mrs. Quimby, were on Monday evening tendered a reception by their parishioners at the vestry, decorated with apple blossoms, ferns and festoons of green and white. The many attendants included pastors of other Exeter churches. Wilbur Littlefield made the address of welcome and remarks were made by Elijah W. Smart, president of the praying band; Mrs. Henry J. Safford, vice president of the Woman's foreign missionary society and others. There was music by an orchestra composed of Misses Grace C. Helen and Ruth Dutton and Helen Doeg, and a collation. Miss Safford and Mr. and Mrs. Smart were the reception committee.

Wednesday St. Anselm's college team will come to Exeter for a game with the academy team, and from the showing of both teams to date the contest promises to be an uninteresting one.

It will be a busy week for the high school baseball team, as there are three games scheduled. On Wednesday the Amesbury, Mass., high school team will play a return game with them on Thursday the team goes to Haverhill, Mass., to play the high school team of that city, and on Saturday the strong Berwick academy team will play here. The team has lost two games by small scores during the past week, and the boys are in hopes to atone for these defeats by a victory over some of those strong teams, as they are all worthy opponents.

The First Parish Men's club met on Monday evening in the vestry of the First church, the entertainment of the evening consisting of a talk by Judge H. A. Shute on "Musical Instruments." The judge is the author of several popular publications, including "The Country Band," and from the experience as a band member, was in a position to give an interesting and authoritative talk. Each of the different instruments was demonstrated by a musician, and thus practically an entire band was present for the occasion. Refreshments were served during the evening, the committee consisting of Fred A. Moore and Albert Willey.

The Renaissance club met Monday evening with Mr. and Mrs. Walter E. Colton at their home on Front street. The paper was read by Dr. S. H. Dana on "The Contribution of the Greeks to Civilization."

Another piece of work for the public, which Highway Agent Newell S. Tilton has mapped out this week, is to lay new planks on what is called the "String bridge," which spans the Swamscott river leading off from Water street. It will make a decided improvement when completed. The work of replanking Great bridge was begun last week, and it is progressing well there.

The census enumerators are fast finishing up their work and the finishing touches on the jobs are being put on this week.

The annual visitation of Friendship council, Royal Arcanum, is to be held on Wednesday evening. Grand Regent Frederick Ewer of Portsmouth will be among the grand oficers present, and Past Grand Regent Harry B. Yeaton of Portsmouth is also expected to be present. The committee of arrangements consists of Guy B. Thorp, Fred A. Moore, Frank W. Junkins and Albert J. Weeks.

BACK FROM SOUTH

John G. Tobey, Jr., former president of the common council, who has been located for a year or more at Atlanta, Ga., is at Eliot where he will pass the summer season, and will later be joined by his wife.

RAILROAD NOTES

Alexander Scarboro, fireman on the 7.25 morning Boston train, is enjoying a vacation of two weeks.

Three hundred cans of milk are now sent on the 7.25 a. m. passenger train daily from Greenland, which formerly went by freight to the big contractors before the strike.

The wrecking crew from this city were called to Greenland station today to place a car on the track, that had been derailed on a sidetrack at the piggery.

A work train is engaged in distributing a lot of ties on the Portsmouth and Dover branch, where considerable new steel rails will be laid.

It is said that two more round trips between this city and Dover will be added on the branch schedule when the summer change goes in effect.

The Boston and Maine railroad have asked the city government of Dover to allow the closing of Third street crossing for two weeks for a job of Portland cement work at that point.

NEWMARKET

Onezine Herbert, aged twenty years and eighteen days, a former resident of Somersworth met death on Thursday at Newmarket, as the result of a fatal fall. The young man was engaged in wheeling some coal and slipped from a plank and fell nearly twenty feet striking his head against a post. He died soon after. The young man worked in Dover last winter and came to Newmarket to make his home only a few weeks ago. Besides his father, who resides at Newmarket, the deceased is survived by four brothers and six sisters. Of these Louis and William P. Herbert are both of Somersworth, Edward Herbert and Mrs. Napoleon Roy of Salem, Mass., and August, Marie, Louise, Alice, Amanda, Lydia and Eva Herbert of Newmarket.

Soothes itching skin. Heals cuts or burns without a scar. Cures piles, eczema, salt rheum, any itching. Doan's Ointment. Your druggist sells it.

THOSE 35c LOBSTER SALADS AT DOWNING'S SEA GRILL AND CHOP HOUSE
Make a Nice Lunch

TENEMENTS TO LET.
7 Rooms, Steam Heat and Bath, Fleet Street. Rent $15.00.
Five Rooms, High St. $12.00. Steam Heat.
5 Rooms, Fleet St., Steam Heat. $12.50.
Inquire This Office.

F. S. TOWLE, M. D.
Physician and Surgeon,
84 State Street, Portsmouth, N. H.
OFFICE HOURS:
Until 9 a. m., 1 to 4 and 7 to 9 p. m.

WANTED
Thirty form builders on reinforced concrete building, Preble Street.
F. W. Cunningham & Sons
Portland, Me.

FOR SALE
House of eight rooms, bath, hot and cold water, hot water heat, gas, garage, 1 1-4 acres, 100 shade and fruit trees, good garden, near beach boulevard and electric cars.
Apply T. GOTHORPE, Cable Road, Rye Beach.

FOR SALE
BY J. B. ESTEY
Real Estate and Auctioneer.
New 7 room cottage at North Rye Beach; furnished $1500
One large finely finished and furnished cottage at North Rye Beach $2500
One elegant cottage house, large lot of land, best location, at North Rye Beach $4500
House, stable, large poultry house one acre of excellent land $1000
Farm 80 acres, large stable, no house, plenty of fruit, good hay farm $1200
Nearly new cottage, one-half mile from ocean, same distance from electrics, good ocean view $1600
10 acre farm, good buildings, large orchard $2000
PORTSMOUTH, R. F. D. NO. 2
'Phone 273-15

ONE MOMENT PLEASE!
Electric Sign advertising is no longer an experiment. The most successful firms of world-wide reputation as well as the stores with whom we have done business give us facts that prove the advertising worth of Electric Signs to be far in excess of any method of advertising that has ever been devised for the amount expended.
Look for the most enterprising city of today and you will find one that uses Electric Signs on all available locations and where merchants appreciate the advertising value and use light. I am making and selling the best signs that can be produced, not the cheapest, but signs that will stand up and give service for years. Recent inventions have reduced the cost and also the cost of maintaining. Public spirit and civic pride demand well lighted business sections in our cities, why not do your part with a well lighted, artistic Electric Sign and increase your business as well.
I charge nothing for estimates or sketches and am always willing to explain details and serve your interests. Respectfully yours.
L. R. PAIGE,
681 Main St., Worcester, Mass

"QUEEN OF THE SEA ROUTES"
Merchants' and Miners' Trans Co Steamship Lines
From BOSTON and PROVIDENCE to NORFOLK, NEWPORT NEWS and BALTIMORE
Most popular route to Atlantic City, Jersey Coast Resorts, Old Point Comfort, Washington and the South and West.
Accomodations and Cuisine Unsurpassed. Send for Booklett.
James Barry, Agt. C. H. Maynard, Agt
Providence, R. I. Boston, Mass.
W. P. Turner, P. T. M.
General Offices: Baltimore, Md.
"Finest Coastwise trip in the World."
Portsmouth, N. H.

WE HAVE THE BEST ALES, WINES AND LIQUORS
The only Place to purchase Firro China Bisleri Favorite Bitters for Medical Use,
Olive Oil Unexcelled.
Prompt attention given family trade
JOSEPH SACCO,
110 Market Street.

DOUBLE ENTERTAINMENT

"Out of Town"
and
"The Toy Shop,"
Given for the Benefit of the Y. M. C. A. Auxiliary, Association Hall Wednesday Evening, May 11, 7.45
Admission 25c

INSURANCE
Of Every Description
Agency Established 1863.
10 Reliable Fire Companies
4 Liability, Accident and Marine Companies
3 Strong Life Companies
3 Bonding and Surety Companies and
2 Plate Glass Companies.
Rates and Contracts Cheerfully Explained.
WRITE OR PHONE ME AND WILL CALL UPON YOU.
E. P. STODDARD,
Over Grace's Drug Store,
16 Market Street.
Telephone 627.

Granite State Fire Insurance Co.
OF PORTSMOUTH N. H
Paid Up Capital $200,000
OFFICERS:
CALVIN PAGE, President;
JOSEPH O. HOBBS, Vice President;
ALFRED F. HOWARD, Secretary;
JOHN W. EMERY, Asst. Secretary.

$29.43
Yearly at Age of 25 Will Buy
$3,000
Life Insurance of the Travelers Insurance Co.
Plans and options furnished by
C. E. Trafton, District Agent,
O. D. Flanders, Special Agent,
19 CONGRESS STREET
Portsmouth N. H.

ADMINISTRATOR'S SALE

To Settle an Estate in Eliot

Farm of 40 acres, 20 acres tillage, 15 pasture, 5 large growth timber; 1 1-2 story house painted white and blinded; barn; large carriage house and woodshed combined; two henhouses; ice house; horse cart, democrat wagon, pung; 2 tons of hay in barn; several cords of hard wood sawed and split in shed; plows, harrows, cultivators and all tools necessary on a farm, good well with water piped into the house; fine view, excellent neighbors; brook in pasture.

The timber on this place is worth $1,000.

Price $1,500.

Real Estate Office
Geo. O. Athorne, Kittery, Me
Tel., Office, 351—13. Residence, 632

Records Show That
THE ARCADE
Bowling Alleys
Lead all, and follow none faster. Alleys in the City. Single String (Candles) 156 State record, 3 String Total (Candles) 377 State record.
Nuff Ced

RED MEN RECEIVE VISITATION

The South Berwick Tribe of Red Men, with members of the Dover and Kittery tribes were the guests on Monday evening of the Massasoit Tribe, No. 16, of this city, and it was a big occasion with the Red Men.

The visitors came down on special cars at seven o'clock and were met by the Betton fife and drum corps and escorted to the hall in Freeman's block.

The South Berwick degree team worked in excellent shape the Warrior's degree on three candidates.

At the conclusion the local members and visitors were escorted to N. E. O. P. hall on Daniel street where a supper was served of cold meats, salads, baked beans, etc. The return home was made by special cars.

The committee in charge were Vernon Wood, Burpee Wood, Charles Primmerman, Edward Gardner, Geo. Knight and Charles Hanscom.

GOOD VAUDEVILLE AT MUSIC HALL

The vaudeville at Music Hall for the first part of the week is the best presented since the change of the house to the com'nation of pictures and vaudeville.

The Hurley Sisters, three charming misses, have a very good singing and dancing act. They all have good voices and sing some of the popular songs with great success.

Harry LeVan, a black-face comedian, has a very humerous act. Harry is full of good up-to-date jokes, which makes a big hit.

Fred Grant, a juggler, has a unique act performing some very difficult feats rarely used by anybody else in this line.

Miss Anna DeCoste made a big hit singing that beautiful pictorial ballad, "My Southern Rose."

The picture program was of the usual high standard.

POTATO GROWERS ORGANIZE

At the recent meeting of grangers at a one-week course given by the New Hampshire State college, an association of potato growers was formed for mutual helpfulness. This association had the following objects in view:

1. To advertise New Hampshire potatoes for seed and market.

2. To facilitate the purchase of chemicals for spraying and fertilizing.

3. To arrange for exhibitions at such times and places as may be deemed expedient.

4. To arrange for demonstration experiments in potato culture.

5. To encourage by any other measures that may be deemed advisable, the potato growing industry in New Hampshire.

The following officers were elected:

President, David T. Atwood, Plymouth.

Vice President, George A. Hill, of Concord.

Secretary, B. S. Pickett, Durham.

Treasurer, N. B. Sanborn, Meredith.

Executive committee, Burton Corbett, Colebrook; D. C. Westgate, Plainfield; W. P. Hannum, Spofford; the president and secretary ex-offico.

OLD HOME WEEK CELEBRATION

There will be a meeting of the executive committee, general committee, and all other committees for the return of the sons and daughters at the City Hall, Tuesday evening, May 10 at 7.30 p. m. Every member of the several committees are requested to be present.

WALLACE HACKETT, Chairman.
E. P. STODDARD, Secretary.

INJURED AT COAL SHED

Patrick O'Day, an employe of the Boston and Maine railroad, was injured on Monday afternoon at the company's coal shed in the railroad yard, by falling coal. He was cut about the head and face but his injuries are not of a serious nature.

The Women's Christian Temperance Union will meet with Mrs. Frank Gardner, 37 Islington street, on Wednesday at 3 o'clock. The May number of the Granite State Outlook will be the topic, and some important suggestions be acted upon.

Siegel's Store, 31 Market St.

TELEPHONE 397. FREE ALTERATIONS.

Mark-Down Sale of Tailor-Made Suits, Dresses, Coats, Waists, Skirts and Trimmed Hats.

New goods—Correct styles—Proper colors—Loads of garments continue to arrive notwithstanding the unseasonableness of climatic conditions—Must have room for the arrivals—Our loss is your gain.

Beautiful Messaline, Foulard, Pongee and Taffeta Silk Dresses, worth $15.00 to $25.00, at.....

$9.98 and $12.98

Startling Reductions on Tailored Suits for Ladies, Misses and Juniors, $15.00 to $25.00 values at.....

$9.98 and $17.50

Mark-Down Prices on Coats for Ladies, Misses and Children, $5.00 up to $17.00 values, at.....

$3.50 and $9 98

CONFIRMATION DRESSES—We are showing fully 30 New Styles in Dainty Confirmation and Graduation Dresses, made up in Sheer Lawns, Brussels Net and Point de Esprit, priced at savings you cannot afford to overlook.

Mark-Down Sale on New Skirts at.....

$1.98, $2.50, $4.98 and $6 50

New Tub Dresses at Mark-Down Prices, $2.50 to $5 50 values at.....

$1.75 to $2.75

New Waists at Mark-Down Prices, $1.50 to $4.98 values at.....

98c and $2.98

300 Beautiful Trimmed Hats to be Closed out at Half Price.

The Prettiest Wash Dresses for Girls at.....

$1.50 and $2.98

Mark-Down Sale of New and Beautiful Linen Suits and Coats, $7.50 to $10.00 values at.....

$4.98 and $6.50

Mark-Down Sale of Evening Capes, $6.98 values at.....

$4.98

Closing Out Sale of Rain Coats and Capes for Ladies, Misses and Children, a large variety to select from, at.....

$1.75 up to $9.98

Siegel's Store, 31 Market St.

The Only Special Cloak and Suit Stock in the City.
Goods Sent on Approval Anywhere in the City.

EVENTS OF ELIOT

The Grange Plans for Corner Stone Ceremonies

Summer People from Georgia and Massachusetts

Eliot, Me., May 10.

The John F. Hill Grange on Monday evening elected Miss Inez Remick, Mrs. Charles F. Drake and Mrs. Foys as committee on the program for Grange day observances at the town centennial week in August. The building of the new grange hall brought up the question of having ceremonies at the laying of the corner stone, and it was voted to have them at the convenience of the builders, probably in about two weeks. Ernest O. Searles and Maurice S. Leach were chosen a committee on procuring and preparing a stone; James A. Coleman and Charles F. Drake on program for the ceremonies, and Miss Emma Frye, Miss Alice Tobey and Miss Alice Dixon on a supper for the occasion. The business meeting was followed by a program on the birds of New England, Mrs. Charles B. Gale reading a paper, Miss Emma Frye reading a paper prepared by W. L. Fernald and E. O. Searles reciting Longfellow's poem, "The Birds of Killingworth."

James W. Tobey of Dorchester, Mass., formerly of this town, and his nephew, John G. Tobey, Jr., Esq., of Atlanta, Ga., are at the Tobey cottage, Grassmere, on Riverside avenue. William L. Tobey of Winthrop, Mass., who controls Grassmere, will arrive with his family in June.

Rev. R. A. Farnham, who preached at the Congregational church on Sunday went to Kittery Point on Monday to visit his friend, Rev. J. J. Merry. He was entertained while here at the home of Samuel L. Adlington.

Census Enumerator Joseph H. Dixon is working on Eliot Neck. Except in a few instances where people were not at home, the work is completed for the rest of the town.

The rural free delivery petition is being freely signed.

Card of Thanks

We wish publicly to express our gratitude to the many kind neighbors and friends for their numerous acts of comfort and kindness during the last sickness and after the death of our dear mother. We would especially thank all who sent the beautiful flowers for her last rest. May they long be spared similar affliction among whom they call their own.

Mr. and Mrs. Elmer H. McKenney.
Henry McKenney.
South Eliot, Me.

NORTH HAMPTON

The funeral of Mrs. Dunham was hel dat her home on Monday afternoon. Rev. M. F. Mevis conducted the service and the Congregational choir sang "Nearer My God, to Thee" and "Safe in the Arms of Jesus." The bearers were Simon H. Leavitt, Eben H. Dalton, John W. Warner, John L. Smith. Burial was in North Hampton cemetery. The funeral director was H. W. Nickerson.

NEW ENGLAND NIGHT RIDERS

Isolated Instance Develops from the Great Milk Strike

Rutland, Vt., May 10.—In fear of "night riders" who have threatened to burn their property and poison their cattle, Vermont farmers, terrorized, appealed today to State Attorney J. C. Jones.

Ira B. Phillips and George Cramton of Tinmouth, who have refused to join their neighbors in witholding milk from the Boston market on account of the milk war, declared today that they are in imminent peril.

These men told the attorney for the government that they had been told that their buildings would be burned and their cattle poisoned if they did not join the other farmers in holding back milk. They told the prosecuting officer that marauders had spilled their milk at night. The case parallels that of Kentucky and its night riding marauders in the tobacco war.

Two other farmers, M. E. Millard and Henry Stone of Danby, have been so terrorized by night depredations on their premises that they are afraid even to walk or to make any complaint. They are afraid to go to the state's attorney.

THE WATER FRONT

Port of Portsmouth, May 10.

Latest Arrivals.

Schooner Henrietta Simmons, Darby, Guttenberg, N. J., for Kennebunkport, Me., with coal.

Tug Portsmouth, Perkins, Boston, towing one barge.

Tug M. Mitchell Davis, Hoyt, Kennebunkport.

Cleared.

Barge Cumru, Philadelphia.

Sailed.

Schooner William R. Huston, from North Boothbay for Philadelphia.

Schooner Jennie C., from St. John, N. B., for New Haven.

Schooner Arthur J. Parker, from Boston for St. John, N. B.

Tug M. Mitchell Davis, towing the schooner Henrietta Simmons for Kennebunkport.

Tug Cumberland, towing barges No. 18, from Portland, and No. 25, for Baltimore.

THE WEATHER

Tuesday night and Wednesday—Fair with moderate to cool temperature and moderate to brisk westerly winds.

Herald ads. pay best.

KODAK

CAMERAS

and Photographic supplies
Developing, Printing
Also Bromide Enlarging from your Negatives

We have a large variety of Sample Picture Moulding suitable for every style of picture. Special attention is given to frames suitable for photographic enlargements.

Our framing is done by skilled workmen and our price the lowest possible for the grade of work.

Prices quoted upon application.

FRED W. PEABODY
77 CONGRESS STREET, Portsmouth, N. H.
JOS. M. HASSETT, Mgr. Open evenings. Telephone

AYER'S HAIR VIGOR
Stops Falling Hair Makes Hair Grow — Does not Color the Hair
Stops Falling Hair Makes Hair Grow — Does not Color the Hair
Does not Color the Hair
J. C. AYER COMPANY, Lowell, Mass.

A PERFECT FITTING SUIT

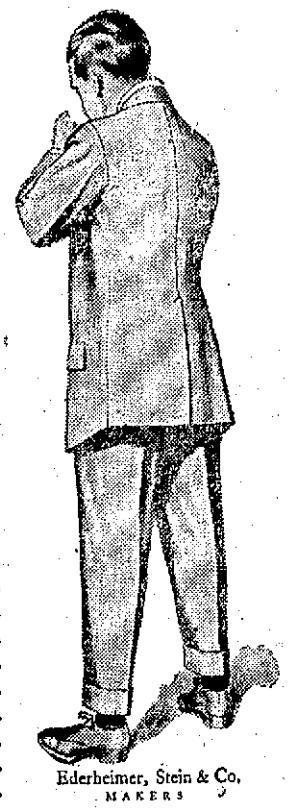

It has been the whole work of the makers of our clothing to study men's figures and meet their requirements.

Nearly every man, tall or short, thin or stout, can be perfectly fitted in an Adler-Rochester Suit or Ederheimer-Stein Garment.

We can show you extraordinary values at prices from $15.00 to $28.00.

Ederheimer, Stein & Co.
MAKERS

N. H. BEANE & CO.,
3 CONGRESS STREET.

Cross & Blackwells Jams and Pickles
Gorden & Dillworth Calvesfoot Jelly
Major Grey Chutney
Whole Red Raspberries in Jars
Florida Guava Jelly
Huntley & Palmers Biscuit
Guada, Swiss, Limburger, Roquefort, Edam, Neuchatel, Pineapple Cream Old and mild Cheese.

And Towle's Best Coffee, 29c Pound.

C. A. TOWLE 40 CONGRESS ST.
Coffee Served Free Saturdays.

Hello People

Indications point to another rise in the price of Automobile tires soon. Prepare for it by ordering your tires now.

Goodrich. Diamond, Hartford, Goodyear and Fisk tires or would you like to try the new

STEIN TIRE

Everything in the tire line. Remember we can get anything at short notice if not in stock.

Gasolene and Supplies

C. A. LOWD
Vulcanizing Station 50 1-2 Pleasant St.

The Spirit of Investigation is Everywhere---We Want You to Investigate This Coal of Ours.

We want you to try it before the bar of jurtice in your own home. You know who she is—you men. Price is the lowest of the season just now.

GRAY & PRIME,
TELEPHONE 23 111 MARKET STREET.

BEAVER BOARD

TAKES the place of laths and plaster and costs less. Will not crack, chip nor deteriorate with age. For new and old work. It is warmer in winter and cooler in summer. Especially adapted for bungalows

FOR SALE BY

Arthur M. Clark

19-21 Daniel St. Portsmouth

First National Bank

of Portsmouth
New Hampshire

U. S. DEPOSITORY

J. K. BATES
President

C. A. HAZLETT
Cashier

Safe Deposit Boxes for Rent

EXETER, HAMPTON & AMESBURY ST RY., HAMPTON N. H.

Spring Schedule in Effect May 1, 1910.
Subject to Change Without Notice
Unavoidable Delays Excepted.

Cars leave Exeter for Smithtown—*6.50, 8.00 a. m., then every hour until 9 p. m., then 10.00 p. m. to Whittier's only.

Cars leave Smithtown for Exeter—*6.50, 8.00 a. m., then every hour until 9.00 p. m., then 10.00 p. m. to car barn only.

Cars leave Whittier's for Hampton Beach—*6.40, *7.40, 8.40 a. m., then every hour until 8.40 p. m.

Cars leave Hampton Beach for Whittier's—*6.50, *7.50, 8.50 a. m., then every hour until 8.50 p. m.

Cars leave Whittier's for North Beach connecting with cars for Rye Beach and Portsmouth—*7.40, 8.40 a. m., then every hour until 8.40 p. m., (10.40, 11.40 a. m. and 2.40 p. m. trips to North Shore Road only).

Cars leave North Beach for Whittier's connecting with cars for Exeter, Newburyport and Haverhill—*8.05, 9.05 a. m., then every hour until 9.05 p. m., (except the 11.05, 12.05 and 3.05 p. m. trips.)

Sundays cars leave Whittier's for Hampton and North Beaches—8.40 a. m., to 8.40 p. m. inclusive, the 7.40 trip being to North Shore Road.

*Does not run Sundays.

J. A. MacADAMS, Supt.

H. W. NICKERSON,

Undertaker and Licensed Embalmer,

Office - - 5 Daniel Street,

PORTSMOUTH, N. H.

Residence 9 Miller Avenue,

Telephone at Office and Residence.

George A. Jackson,

CARPENTER

AND

BUILDER,

No. 6 Dearborn Street.

Jobbing of all kinds promptly attended to.

BIG G CURES in 1 to 5 days. Guaranteed not to stricture. Prevents Contagion. THE EVANS CHEMICAL CO. CINCINNATI, O. U. S. A.

MEN AND WOMEN. Use Big G for unnatural discharges, inflammations, irritations or ulcerations of mucous membranes. Painless, and not astringent or poisonous. Sold by Druggists, or sent in plain wrapper, by express, prepaid, for $1.00, or 3 bottles $2.75. Circular sent on request.

Herald ads. pay best.

KING GEORGE V. PROCLAIMED WITH BRILLIANT CEREMONY

London, May 10.—With time honored ceremony of a most brilliant impressive character George V. was publicly proclaimed Monday morning "king of the United Kingdom of Great Britain and Ireland and the British dominions beyond the seas, defender of the faith, emperor of India."

Sharply at the stroke of 9 four heralds arrayed in medieval uniforms of scarlet heavily braided with gold, mounted the balcony of Friary court at St. James' palace where Queen Victoria presented herself to the people upon the opening of her memorable reign, and blew a fanfare through their long silver trumpets.

The precincts of the palace by this time were crowded with a great mass of people, many of whom could secure only the briefest glimpses of the proceedings. The balconies and roofs of the ancient palace, which had been draped with red cloth, were reserved for the notables, all of whom were in deep mourning.

Members of the royal household, the ministers and their wives and high officers of state, all in brilliant uniforms, were gathered around the court. Gen. Sir John D. P. French with the headquarters staff in full dress uniform stood surrounded by a troop of horseguards in the red tunics and breastplates of polished steel.

Boy Heir to Throne Saw Ceremony.

From the windows of Marlborough house, immediately opposite, the duke of Cornwall, the young heir to the throne, the younger princes and Princess Mary watched the ceremony.

The heralds having concluded their duties, the officers of arms, chief of whom is the duke of Norfolk, the hereditary earl marshal and chief butler of England, took their places on the balcony, forming the great heraldic company. None wore mourning, this having been removed for the occasion.

Sir Alfred Scott Scott-Gatty, Greater principal king of arms, with the Duke of Norfolk and two officers bearing the staves of office, stepped to the front of the balcony, and in a voice which could be heard across the court and in the streets adjoining, read the proclamation, while great throngs stood uncovered in a drizzling rain.

The duke and Sir Alfred then called for three cheers for the king, and the people responded with many deafening hurrahs, which were silenced only by the reappearance of the heralds who sounded another fanfare.

Great Crowd Sang National Anthem.

The last note had hardly died away when the band of the Coldstream guards, which had taken up a position in the square, struck up "God Save the King." The young princes, from their point of vantage in the windows of Marlborough house, stood with their hands at salute, and the officers and troops stood at attention.

As the national anthem was concluded, the first gun of the battery in St. James' park belched forth a royal salute, and the people in the square and streets at the same moment took up the refrain, "God Save the King."

This was probably the most impressive part of the ceremony, the fervent singing of the crowds, which first reached those in the balcony as a hum, growing in volume as more and more singers joined in, while at minute intervals the gun half drowned the chorus.

Meanwhile the royal standard had been hoisted over Marlborough house, indicating that the king was in the royal residence, and flags upon the public offices throughout the city were raised to the mastheads.

The royal standard on Buckingham palace alone remained at half-staff. The flags remained at masthead until sunset and again lowered to half staff today.

The duke of Norfolk and Sir Alfred Scott Scott-Gatty, the officers of state and other officers of distinguished company in Friary court, continued in their positions until the people, having concluded the singing of the national anthem, turned toward Marlborough house and renewed their cheers for the king, glimpse of whom was caught as he stood at the window with Queen Mary at his side. A moment later the king lowered the blind.

Reid and Morgan Were Guests.

Besides the heraldic officers the members of the cabinet, who had hurridly returned from their holidays abroad, diplomats including American Ambassador Reid and the embassy staff and other notables, including J. Pierpont Morgan, watched the proceedings from the balcony. The officials of the new king's household, Lords Rosebery, Crews and Morley, and a few others at the invitation of King George, witnessed the ceremony from Marlborough house, a scaffolding having been erected behind the wall which shuts out a view of the grounds from the street which separates St. James' palace and the residence which the king occupied while he was the prince of Wales.

The popular demonstration at an end, the earl marshal and his attendants proceeded to the ambassadors' court, whence they drove to Charing Cross, and thence to the city of London, to read the proclamation to the people at the designated points. The route to the city proper was lined with 7000 troops, while at the palaces at which the procession stopped and repeated the ceremony troops and horse guards were stationed.

The royal carriage of the duke of Norgolk, Sir Alfred Scott-Gatty and the officers of arms, followed by Gen. French with the headquarters' staff and a troop of cavalry, drove briskly from St. James' palace to Charing Cross.

Ceremony Repeated at Charing Cross.

Thousands upon thousands who had waited since early morning, silently watched the stately progress of the heraldic procession. At Charing Cross there was such a crush that the police and troops had great difficulty in keeping a space clear for the heralds. The royal announcers again blew a fanfare and Sir Alfred once more read the proclamation. Again the people sang the national anthem, their voices being accompanied by the music of military bands.

Along the Strand the procession continued through lines of troops and crowds of people to Temple bar at the boundary of the city, where the lord mayor, the sheriffs, aldermen and officers of the city of London, all in their robes of office awaited the coming of the earl marshal.

Elaborate Ceremony at Temple Bar.

The ceremony here was longer and more elaborate, the city of London to this day retaining its ancient privilege of barring the entrance of the king's men to the square mile in which its officers rule. In place of the barred gates of olden times, red silken rope, placed across the street, halted the procession.

Coming to a standstill the trumpeters sounded three loud blasts, announcing the approach of the officers of arms. The city marshal, riding forward, challenged the approach of the procession with the cry, "Halt! Who goes there?"

The reply, "The officer of arms, who demands entrance to the city to proclaim his royal majesty's accession" came from the pursuivant.

The lord mayor having been informed of the presence of the royal herald, and having given his permission for entrance to the city, Rouge Dragon stepped across the boundary and handed to the chief magistrate the privy council's order that the proclamation be made. The throng that crowded the narrow street stood in silence, watching the proceedings.

The lord mayor then descended from his carriage and read the proclamation and read that "our high and mighty Prince George has now become our only lawful and righteous liege lord, George V.," following these words with the cry "God save the king!" the words were caught up by the crowd and swelled to a mighty chorus that filled the Strand and Fleet street.

The ceremony was repeated at Chancery lane.

Proclamation at Royal Exchange.

Thence the lord mayor, with heralds, moved through the streets, lined with double files of troops, the Norfolk and Leicester regiments, the King's Own Yorkshires, the Scots Guards, the Cameronians and Irish Fusiliers, toward the center of the city. Vast crowds watched the passage of the historic pageant through the heart of the city. The great area about the bank of England and Mansion House was filled with a mass of humanity. The people applauded heartily the approach of the heralds and city officials.

When the heralds had taken their station on the steps of the Royal exchange and silence had been finally secured the proclamation was read to the multitude, from which rose thunderous cheers and cries of "God save the king." The bands played the national anthem once more.

The heralds then proceeded to the Mansion house, where they were entertained by the lord mayor, according to ancient custom, first officially proposing the health of the new king. The troops were then withdrawn, but the masses lingered in the vicinity of Mansion house, frequently calling for cheers for the king and the queen, the duke of Cromwal and others of the royal family.

Similar scenes, though marked with less ornate pageantry, were witnessed in other principal cities throughout the kingdom, where the proclamation was read simultaneously with the reading in London.

Consols and Stocks Higher.

The singing of the national anthem marked the reopening of London stock exchange the members of which forthwith got down to work with a determination to discountenance any bear attacks. Influential support was at hand to offset and adverse sentimental effects following King Edward's death, and the tone was steady from the start, with a hardening of prices.

This was notable with consols, which started 3-8 higher and improved to 81 3-4. Home rails gained from 1-2 to 1 point, other British securities and Kaffirs hardening, in sympathy.

Leading American securities were put up more than a point over parity, helping the general advance. The steadiness of continental bourses on Saturday and the feeling that local political differences have been sunk for the time had a distinctly stimulating effect on the prices.

CASE AFTER CASE

Plenty More Like This in Portsmouth

Scores of Portsmouth people can tell you about Doan's Kidney Pills. Many a happy citizen makes a public statement of his experience. Here is a case of it. What better proof of merit can be had than such endorsement?

Mrs. C. H. Muchmore, 34 Maplewood Ave., Portsmouth, N. H., says: "I do not believe I would be alive today had not Doan's Kidney Pills came to my attention when they did. I had Bright's disease and suffered for two or three years from a soreness and stiffness in my kidneys. I often had such acute pains through my back that I was obliged to stay in bed. The doctors gave me all kinds of medicine but I did not receive any real benefit until I procured Doan's Kidney Pills at Philbrick's Drug Store. I am glad to say that this preparation brought me prompt relief and eventually cured me. Several years have passed since that time, but I still hold a high opinion of Doan's Kidney Pills. I have told many people what this remedy did for me."

For sale by all dealers. Price 50 cents. Foster-Milburn Co., Buffalo, New York, sole agents for the United States.

Remember the name—Doan's—and take no other.

7-20-4

10c CIGAR

A gentleman's smoke. Now outsells all its competitors. Factory, Manchester, N. H.

R. G. SULLIVAN,
Sole Proprietor
823 Elm St., Manchester, N. H.

SOUR STOMACH

"I used Cascarets and feel like a new man. I have been a sufferer from dyspepsia and sour stomach for the last two years. I have been taking medicine and other drugs, but could find no relief only for a short time. I will recommend Cascarets to my friends as the only thing for indigestion and sour stomach and to keep the bowels in good condition. They are very nice to eat."

Harry Stuckley, Mauch Chunk, Pa.

Pleasant, Palatable, Potent, Taste Good, Do Good. Never Sicken, Weaken or Gripe. 10c, 25c, 50c. Never sold in bulk. The genuine tablet stamped C C C. Guaranteed to cure or your money back. 926

Lamson & Hubbard

THE above trade-mark is your guarantee of hat elegance. The exquisite lustre, the snappy styles, and the wear-resistance due to L. & H. Fur-Felt, a special mixture of furs, and L. & H. Dye are the reasons that Lamson & Hubbard hats are the hats

For the Man Who Cares.

Only the best goes into an L. & H. Boston-made for 30 years.

The courtesy of showing you the latest Spring models is requested.

Henry Peyser & Son

FUNERAL OF RUTH E. HASKELL

The funeral of Ruth E., the infant daughter of Mr. and Mrs. Albert Haskell, was held at 2.30, Sunday afternoon, from the home of her grandfather, Mr. John J. Smart, on Manning place, Rev. Charles H. Emmons, the pastor of the Universalist church officiating. The little casket was literally buried with flowers. Interment was in Sagamore cemetery under the direction of H. W. Nickerson.

ANCIENT BRIDGES.

Some Built Before the Christian Era Still Standing in China.

Suspension bridges which were built in the time of the Han dynasty (202 B. C. to 220 A. D.) are still standing, striking examples of oriental engineering skill. According to historical and geographical writers of China, it was Shang Lieng, Kuei Tsu's chief of command, who undertook to construct the first public roads in the Flowery empire.

At that time it was almost impossible for the province of Shense to communicate with the capital. Lieng took an army of 10,000 workmen and cut great gorges through the mountains, filling up the canyons and valleys with the debris from his excavations. At places where deep gorges were traversed by large and rapidly flowing streams he actually carried out his plan of throwing suspension bridges, stretching from one slope to the other.

These crossings, appropriately styled "flying bridges" by early Chinese writers, are high and dangerous looking in the extreme. At the present day a bridge may still be seen in the Shense which is 400 feet long and is stretched over a chasm more than 1,000 feet deep. How those early engineers erected such a structure with the tools and appliances at their command is a mystery which will probably never be explained.

Birds and Insect Life.

Men of science are generally agreed that birds are nature's great check on the excess of insects and that they maintain the balance between plant and insect life. Ten thousand caterpillars, it has been estimated, could destroy every blade of grass on an area of cultivated land. The insect population of a single cherry tree infested with aphides has been estimated by a prominent entomologist at no less than 12,000,000. The bird population of cultivated country districts has been estimated at from 700 to 1,000 per square mile. This is small compared with the number of insects, yet as each bird consumes hundreds of insects every day the latter are prevented from becoming the scourge they would be but for their feathered enemies.—Harper's Weekly.

A MYSTERY SOLVED

Eczema Not a Blood Disease—New Remedy for Every Skin Trouble

For years the medical profession has been seeking a cure for Eczema, the most common and most stubborn of skin diseases. Some said it was a blood disease; some said it was the result of indigestion. It remained for one studious chemist to settle beyond any question that eczema in all its forms is a skin disease and related in no way to a disordered condition of the blood. This same chemist experimented with many antiseptic, healing and soothing agents, but it was not until he formed the compound Cadum that he at last realized that he had given to the world something that would bring relief or cure to millions of sufferers. Cadum ranks today with the great discoveries of the medical world. Its action is so positive that the itching of eczema is stopped immediately. People who have itched and scratched for years find sleep and rest as soon as Cadum is used, and in ordinary cases a complete restoration of the skin to a healthy condition is reached in two or three weeks. The soothing, healing effects of Cadum are almost instantaneous. Cadum is sold at all druggists. Trial box 10c; large box 25c. The small box is sufficient for trial purposes, and may be used not only for eczema in all its forms, but also for hives, pimples, blotches, tetter, itch, acne, herpes, scaly skin, rash, psoriasis, ringworm, chafings, eruptions, sores, scabs, itching piles, scurvy, etc.

A new French law prohibits aeroplanes from sailing over towns without permission from the council. This must involve the creation of a new town official, "the man higher up."

The main thing in the way of that Bourbon duke who wants to be king of France is that there is no France wanting a king just now.

Pittsburg grew restive when Philadelphia hogged the limelight with a car strike and just had to get up another graft sensation.

A BRIEF COURTSHIP.

It Is Said to Be the Shortest That Ever Occurred in England.

By ANTOINETTE PERKINS.

[Copyright, 1910, by American Press Association.]

The case of Mary Alkenside, an English lass of fifteen who lived in the sixteenth century, is a strange condensed love story. Mary was at this susceptible age when the Roundheads and Cavaliers were fighting for supremacy in England. Her father, Sir Thomas Alkenside, was a country gentleman living on his estate in the county of Essex. He took no part in the struggle, having been educated to respect kingly authority, but not approving the course of Charles I.

One evening a party of Cavaliers consisting of 150 horsemen, moving from one position to another, stopped at the Alkenside estate and, finding plenty of water convenient, decided to bivouac there for the night. They were the first soldiers that Mary Alkenside had ever seen. She kept her great eyes fixed on them in wonder. To her they appeared as the first Spanish warriors who visited America appeared to the untutored savage.

The men made their campfires in the grounds surrounding the house, but Sir Thomas invited the officers to occupy whatever spare beds he possessed. This offer they declined, but consented to sleep in the capacious wainscoted hall, lighted by logs burning in the great fireplace. Among these officers was young Egbert Booth, the son of a British peer. Young Booth was but eighteen years old and held the lowest commissioned rank. His portrait, painted at that time, hangs today in the gallery of his descendant, the Earl of Deervale. It is in the dress of that period, the breastplate and the long curls hanging over it in negligent profusion being especially conspicuous. The face is a marvel of beauty—not a sign of a beard, large black eyes, bespeaking a noble spirit within; exquisitely cut lips, the whole inclosed within that perfect oval only to be found in youth.

Mary Alkenside saw Egbert Booth, but he did not see her. A new and to her unintelligible sensation came pouring in upon her. She had never before been swayed by even the slightest zephyr of such an emotion. Yet now

SHE REACHED THE CAMP OF THE TROOPS.

it swayed her soul. Her tranquil past with its mild affections was dwarfed by this new life that had suddenly sprung up within her. The youth she saw from her lattice carelessly walking among the campfires had in an instant become to her a matter of life and death.

The next morning when Mary looked out upon the yard below her window she saw nothing of the soldiers. A number of smoldering campfires was all that remained to tell that they had been there. In imagination Mary saw the lithe figure of Egbert Booth, booted and spurred, his left hand incased in a gauntlet resting on the hilt of his sword.

While the family were at breakfast shots were heard in the distance.

"They have met a band of Roundheads," said Sir Thomas, "who are disputing their passage."

Mary turned white as the breakfast cloth.

For several hours there was firing, with an occasional shout or a cry, the sounds gradually coming nearer.

"Our friends are being driven," remarked Sir Thomas, who stood on his porch listening.

Mary, who stood by him, gave a smothered gasp.

Then down the road poured the Cavaliers, the Roundheads pursuing them. The sounds receded and were at last lost in the distance.

Sir Thomas mounted his horse to go and see if he could find any of the wounded that he might succor. He was gone an hour, but returned alone. The family gathered round him to hear what he had to say.

"The Roundheads," he said, "have stopped not a mile from here. They are very bitter against their enemies. They say that during the fight the Cavaliers dispatched a number of the parliament men who had been wounded and who called for quarter. The Roundheads have taken a dozen prisoners. They are intending to shoot a portion of them in reprisal for the dispatching of their wounded comrades."

"Father," said Mary in an agony, "did you see the prisoners?"

"I did, my darling."

"Was there one among them a very young man, straight, tall and slender?"

"I saw such a one, the only youth among them. Mary, what means this agitation? What is this boy to you? Have you seen him before?"

But Mary had no voice to reply. Thinking her ill, her father laid her on a lounge and went for a restorative.

Mary lay for awhile in what those about her considered a stupor. It was no stupor; she was keenly alive. But it suited her purpose to avoid being questioned. The day faded, and when the candles were lighted she arose from her couch and, telling her parents that she had recovered, with a firm step went upstairs to her chamber.

At midnight, when all were asleep, Mary went to the room of her brother and without awakening him took a suit of his clothes from a closet. Half an hour later, dressed as a youth, her hair curled to fall over a broad lace collar and with plumed hat, she left the house and under the starlight hastened down the road. Near daylight she reached the camp of the parliament troop and, crawling inside the lines, lay herself down near the prisoners.

When the sun came up the captain of the guard counted the group of Cavaliers who had been intrusted to his care the evening before and was surprised to find one more than should be. He reported the circumstance to the commander of the force, who merely snapped back:

"Well, make it five in thirteen."

As soon as the command had breakfasted the prisoners were marched out into a field near by. Thirteen bits of paper were put in a helmet, seven blanks and five marked with a skull and bones. Then from a hat all were required to draw a number. The prisoners were then to draw from the helmet in order of the numbers they had drawn from the hat. Those drawing skulls and bones were to be shot.

Mary Alkenside stepped up to the hat to draw her number. The officer in charge saw her and said:

"What are you doing here? You are nothing but a child."

"I'm here with the rest," replied the girl."

The officer was about to order her to stand aside when he recalled his commander's words, "Make it five in thirteen." He suffered her to draw a number, and she drew No. 4.

Then began the drawing from the helmet.

No. 3 was the first man to draw a skull and bones. His knees gave way beneath him as he tottered back from the helmet. Mary's turn came next.

"I protest against that boy's drawing!" exclaimed young Egbert Booth.

The commander paid no attention to him, and Mary drew. Her paper was a blank.

While the drawing was going on Mary stepped up beside Egbert Booth and slipped her blank paper in his hand. He looked at her, then at the paper, and handed it back to her. She gave him a look of mute appeal, but it did not move him. He was unwilling to stand on any other basis than that of his comrades. Mary's object had failed. She sank back out of sight to hide her distress. When Booth went up to the helmet to draw she watched him with eager eyes. He drew, turned and held up the paper to the boy who had befriended him. It was a blank.

Mary fell in a faint.

The prisoners who had drawn death heads were placed in a line and a party of musketeers were about to fire upon them when a shout was heard in an adjoining wood, and a band of Cavaliers came charging over the field. The Roundheads, surprised and outnumbered, took to flight. The "skull and bones" men clung together in an embrace. Then Egbert Booth turned to Mary.

"Whence come you, boy?" he asked in a kindly voice.

"I'm Sir Thomas Alkenside's son."

"Indeed! You are none of ours."

"No. I came here"—

The sentence was never finished. The commanding officer of the Cavaliers rode up and, seeing Mary, asked if the king needed to rob the cradle for recruits. Mary took advantage of the remark to tell him that she was a temporary volunteer and desired permission to go to her home. An hour later, having watched the house for an opportunity, she stole inside and up to her room without being discovered. Indeed, the household were out in every direction searching for her.

Mary had barely time to assume her own maidenly apparel when they began to return from their fruitless search. Then she heard voices below.

"I am beholden, sir, to a son of yours for a great favor. I come to thank him."

"Indeed, sir!"

"Yes, he was with us this morning in our camp."

"I have but one son, and he has not been in your camp."

Mary left her room and went downstairs. Blushing scarlet, she joined the group, among whom was young Egbert Booth. On seeing her he started.

"I see my would-be preserver," he said, "in a girl's apparel."

"You see my daughter," said Sir Thomas, "in her own apparel."

Mary stood with her eyes bent on the ground.

"Explain!" said her father in a severe tone.

Then Mary haltingly told her story.

In an hour's time Egbert Booth was betrothed to Mary Alkenside. The courtship is said to have been the shortest that ever occurred in merrie England.

Boston & Maine R. R.

In Effect October 5, 1909.

FOR BOSTON—3.25, 6.25, 7.25, 8.20, 10.40, 10.55 a. m., 1.52, 5.00, 6.27, 7.26 p. m. Sunday—3.25, 8.00, 10.00 a. m., 1.52, 5.00, 7.00 p. m.

Returning, Leave Boston—7.30, 8.40, 9.00, 10.10 a. m., 1.00, 3.30, 4.50, 6.00, 7.00, 10.00 p. m. Sunday—8.20, 9.00 a. m., 1.15, 6.30, 7.00, 10.00 p. m.

FOR PORTLAND—9.55, 10.48 a. m., 2.51, 8.50, 11.45 p. m. Sunday—10.48 a. m., 8.50, 11.45 p. m.

Returning, Leave Portland—1.30, 9.00 a. m., 12.15, 5.00, 6.00 p. m. Sunday—1.30 a. m., 12.15 p. m.

FOR DOVER—5.55, 9.46 a. m., 12.20, 2.42, 5.22, 8.52 p. m. Sundays—8.25, 10.50 a. m., 8.52 p. m.

Returning, Leave Dover—6.50, 10.25 a. m., 1.10, 4.25, 6.45, 9.30 p. m. Sunday—7.30 a. m., 1.10, 9.30 p. m.

FOR MANCHESTER and CONCORD—8.20 a. m., 12.40, 5.25 p. m.

Returning, Leave Concord—7.43, 10.20 a. m., 3.30 p. m.

FOR YORK BEACH—7.40, 11.00 a. m., 3.05, 5.35 p. m.

Returning, Leave York Beach—6.40, 9.25 a. m., 1.00, 3.45 p. m.

FOR SOMERSWORTH and ROCHESTER—5.55, 9.46 a. m., 2.42, 5.22 p. m.

Returning, Leave Rochester—6.10, 7.26, 9.45 a. m., 5.28 p. m.

NAVY YARD FERRY TIME TABLE.

Leaves Navy Yard—8.20, 8.35, 9.15, 10.00, 10.30, 11.15, 11.45 a. m.; 1.35, 2.15, 2.45, 4.00, 4.20, 4.40, 5.00, *6.00, *7.45 p. m. Sundays—10.00, 10.15 a. m.; 2.15, 12.35 p. m. Holidays—9.30, 10.30, 11.30 a. m.

Leaves Portsmouth—8.25, 8.45, 9.30, 10.15, 11.00, 11.30 a. m.; 12.15, 1.15, 1.45, 2.30, 3.30, 4.10, 4.30, 4.45, 5.40, *6.10, ||10.00 p. m. Sundays—10.05 a. m.; 12.05, 12.25, 12.45 p. m. Holidays—10.00, 11.00 a. m.; 12.00 p. m.

*May 1 to October 15.
||Wednesdays and Saturdays.

COMDR. F. M. BOSTWICK,
Captain of the Yard
Approved: CAPT. F. A. WILNER,
Commandant

Daily Arrivals OF COAL

Ensure the Best Results.

WE HAVE THE LARGEST SUPPLY OF THE BEST

The Consolidation Coal Co.
137 Market St

Thomas E. Call & Son

—DEALERS IN—
EASTERN AND WESTERN
LUMBER
Shingles, Clapboards, Pickets, Etc.,
For Cash at Lowest Market Prices.
135 Market St.,
PORTSMOUTH, N. H.

Automobile Insurance

FIRE
LIABILITY COLLISION
PROPERTY DAMAGE.
John Sise & Co.,
NO. 3 MARKET SQUARE,
PORTSMOUTH, N. H.

ELECTRIC CARS FOR EXETER

PORTSMOUTH for EXETER—7.05, 8.05, 9.05, 11.05 a. m., 1.05, 3.05, 5.05, 7.05, 9.05, *11.05 p. m.

EXETER for PORTSMOUTH—7.15, 8.15, 10.15 a. m., 12.15, 2.15, 4.15, 6.15, 9.15, 10.15 p. m.

*For Stratham car barn only.

THE FIVE CONSPIRATORS.

They Laid a Plot For Assassination and Were Betrayed.

By PETER SCARESOFF.

[Copyright, 1910, by American Press Association.]

Prince Treboutskoi, minister of the interior to the czar of Russia, sat in his office examining police reports. "This," he said to himself, "notes a conspiracy that gives no particulars. This charges one supposed to be devoted to the government with being implicated in a plot to assassinate the emperor on his coming trip to meet the kaiser of Germany."

At this moment an attendant entered and announced that a young girl wished to speak with his highness on a matter of great importance to him.

"Are you sure she has no weapon concealed under her clothes?" asked the minister.

"We can search her."

"Do so. Then if you are satisfied admit her."

Presently a girl of twenty, with the light hair and blue eyes of the north, entered. She was trembling.

"What do you wish?" asked the prince.

"To warn your highness of a conspiracy."

"What object have you in warning me? Do you act purely from loyalty?"

"No. I love one of the conspirators."

"What is the conspiracy?"

"A plot to assassinate you. There are five of them. They will station themselves at the bridge across the

SAW ONE OF THE MEN SHE HAD BETRAYED.

Neva between your office and your home. One will give warning of your coming, another will throw a bomb under your carriage, a third will be ready at the other end of the bridge to shoot you in case the bomb fails; the fourth and fifth will be ready to act in case you escape all of the first three."

The minister paled. He stared at the girl, waiting for her to proceed.

"I will give you the names of these men," she continued, "on condition that you follow a plan I have conceived whereby one of them whom I love will live, while the others may be executed. They have persuaded him to join them and given him the most dangerous position. I am willing that they should die, but I wish to save him."

"What is your plan?"

"I must protect him as well from his associates as from you. If he receives immunity they will kill him, believing that he has betrayed them. Therefore when you arrest them arrest him as well. Sentence them all to be shot, but at him fire a blank cartridge."

"Upon my word," said the prince. "What a head you have for such matters! But supposing I prefer to punish these men in my own way."

"Then my lips are sealed."

"I can send you to Siberia."

"That would not move me."

The prince arose from his desk and walked the floor in deep thought, then, turning to the girl, said:

"I accept your terms. I presume you wish some guaranty that I will carry out my part of the contract."

"No. If you suffer my lover to be harmed I shall take it upon myself to relieve the state of your tyranny."

"But suppose I put you where you will be powerless."

"There are two others to carry out what you would prevent my doing. If the first fails the second will take up the work. If both fail there will be a third and a fourth to carry it on."

"Very well. Now tell me the rest of this plot."

The girl gave the information required and had no sooner left the minister than the prince notified the police to locate every one of the conspirators and when this was done to arrest them simultaneously. That night they were taken to the fortress of St. Peter.

Trials occur in Russia when it is deemed expedient to satisfy the people who are cognizant of the case. But in this instance no trial was needed. The name of the man to be spared was Krikoff, and the police had a description of him, so that there should be no mistake made concerning him. The orders were to take the men separately into the prison yard, stand them up against a wall and proceed in accordance with the secret orders given the governor of the fortress.

At the same moment that the conspirators were arrested the police appeared at the home of Vera Scerevich, the girl who had given the information, and took her into custody. This was something on which she had not counted. She thought she had laid her plans so well that the minister would not dare to suffer harm to come either to her or to her lover. This move on his part filled her with alarm. Moreover, the police came upon her so suddenly that she had no time to communicate a word to any one. She was taken to the same fortress as the conspirators.

In the morning, hearing a drumbeat under her window, she looked out between the bars and saw one of the men she had betrayed led across the prison yard. Several soldiers with muskets on their shoulders accompanied him. He was white as a sheet. Indeed, it was evident that he was going to his execution. The party disappeared behind a wing of the prison. Vera listened and presently heard a volley. Then she knew it was all over with the condemned man. She shuddered. For the first time the fearful selfishness of her treacherous act came to her in its full force.

Another drumbeat recalled her to the window. She would not have gone, but she wished to see if her lover would pass. No; it was another of the conspirators whom she had handed over to his death. He, too, was followed by a firing party. He, too, was deadly pale. Like his predecessor, he was soon lost to view behind the prison wing. There was a horrible interval—a volley.

In like manner Vera saw four of the conspirators marched by her prison window. They disappeared—the interval of suspense, the volley. Every time one of the condemned men passed she vowed that she would not go to the window to see the next man marched to the death she had prepared for him. But every time she was impelled to go lest the man should be her lover. By the time the fourth man had passed she had been thrown into a mental condition bordering on insanity. Surely she was being punished for her infamous act. She had lost all expectation that the minister would keep faith with her as to sparing Krikoff. When for the fifth time the drum sounded she saw her lover marched past her window. He looked up, and she saw an expression of loathing on his face at recognizing her. By the movement of his lips she knew that he cursed her. She gave a wild shriek. She knew that he had been told what she had done.

She heard the volley. Hardly had the echoes of the shots died away when again came the tap of the drum. She started. She had counted those who had passed, and there were five—all those concerned in the conspiracy, all the names she had given. For whose execution could this drum tap be the signal?

Suddenly the door of the room in which she was confined was thrown open, and there stood an officer of the prison.

"Come!"

Terror stricken, she arose and staggered out with him. He led her down a staircase and out into the prison yard. There stood a firing party. Supported, for she was unable to walk alone, she was marched around the wing behind which the others had disappeared. On reaching a certain spot she was placed with her back to the wall; her eyes were bandaged; she heard the words "Aim! Fire!" There was a volley. Consciousness left her, and she fell forward on her face.

Then she knew that she was not dead, for she felt herself shaken over paving stones. She was in a carriage. Gradually her full consciousness came back to her. She felt for a wound, but found none. She had not been executed after all.

The carriage stopped before the house to which she had gone the morning before to inform the minister of the conspiracy. A man got down from the box and, opening the door, commanded her to alight. She did so and tottered to the door, which stood open. An attendant conducted her to the office of the minister. He sat at his desk writing. Standing in a row near him were the five conspirators whom she had seen going to execution, every man alive. One of them was her lover. He did not look at her. The men stood rigid; the minister went on writing. The waiting for what should next come seemed as much of a suspense to Vera as the intervals between the disappearance of each one of these men and the sound of the volley that was supposed to have ended his existence.

Finally the prince ceased writing, looked up and said to her:

"You see that I have more than kept faith with you."

There was no reply.

"I have not only spared your lover, I have spared his associates."

Still there was no reply, merely a vacant stare.

The minister turned to the conspirators.

"I am considered by you to be one whom it is your duty to put out of the way, but you must admit that I am not devoid of justice. I could not bring myself to spare one of you equally guilty with the rest and execute the other four. You will be conducted to the frontier under guard. If any one of you ever returns to Russian soil he will stand again before a firing party, but not armed with blank cartridges."

As the men filed out Krikoff turned his back to Vera. She fell in a heap on the floor.

Classified Ads

For Sale, Wanted, To Let, Lost, Found, Etc., Inserted

1 Cent a Word Each Insertion.

3 LINES 1 WEEK 40 CENTS

To "Repopulate" and Make Vacant Property Scarce, is "Work for the Want Ads."

WANTED

WANTED—First class salesmen (members of A. F. & A. M.) to represent a Massachusetts company offering insurance protection against loss caused by personal accidents or sickness. Liberal benefits provided for all accidents and diseases, including first week of sickness. Double benefits for travel accidents. The policy is clear and concise; no red tape. Sells for quarterly premium of $3.00. A good investment for the purchaser. A fine proposition for the salesman. Can employ your whole time or part time. Write at once for terms and particulars to Agency Dept., Room 334, 31 Elm St., Springfield, Mass. hcm7,3t

WANTED—Young men to learn automobile business by mail and prepare for positions as chauffeurs and repair men. We make you expert in ten weeks; assist you to secure position. Pay big; work pleasant; damand for men great; reasonable; write for particulars and sample lesson. Empire Automobile Institute, Rochester, N. Y. h-c,1w,M5

LOST

LOST—Pocket knife pearl handle. Finder will receive reward by returning to this office. f24,hc,tf

LOST—A gold chain watch fob. Finder will be rewarded on returning same to this office. hm6,1w

TO LET

To Let—Stores and storage for furniture, etc. Apply to H. A. Clark & Co., Commercial Wharf. tf

TO LET—Tenement 21 Fleet St. steam heat, rent $12.50. Will be ready February 24. s-a,tf

TO LET—Two furnished rooms, modern improvements. Apply Number 134 Islington St. Near electric line. ch1wm5

FURNISHED HOUSES—For rent, $35, $40, $50 and $75. Butler and Marshall, 3 Market St. hcm2,tf

SUMMER COTTAGES—For rent at all the beaches, $100 to $600 for the season. Butler and Marshall, 3 Market St. hcm2tf

TO LET—Tenement, steam heated, 2 Webster Court. Ready this week Rent $12. Apply this office. t

FOR SALE

FOR SALE—Large bank desk formerly use at Portsmouth Savings bank inquire at this office.

FOR SALE—For a few days only, at mill prices, a lot of galvanized corrugated sheet iron suitable for covering roofs for barns, hen houses, bungalows, etc. Write C. F. Hall, Kearsarge House, or inquire of foreman Kittery Navy Yard Coal Pocket. hcm7,1w

FOR SALE

FOR SALE OR TO LET—Three pool tables in good condition. Inquire at No. 25 Daniel street. hm6tf

FOR SALE—A handsome Scotch collie male pup, nine months old. G. H. P., Box 434, Portsmouth, N. H. hcm5,1w

FOR SALE—Motor Boats, Bargains. Palmer Gasoline Engine Agency. Arthur H. Spinney, 14 Myrtle Ave., City. c-b,-mo,a13

FOR SALE—Six room modern house with bath and sewing room. Large garden. Good location. Address M., this office. c-h,1w,m3

FOR SALE—Three second hand Williams' visible typewriters. Bargains. Inquire this office. n3,hc,tf

FOR SALE—One good light Cadillac touring car, model M, nice top, and all equipment, always had the best of care, and is in first class shape. Price $300. Also one very good Stanhope buggy, price $50. G. Cammett, 50 Main St., Amesbury, Mass. hcm2,7t

MISCELLANEOUS

W. T. LUCAS—Dealer in Yankee Notions and Second Hand Goods of every description. Telephone 354—3 14 Penhallow St., Portsmouth, N. H. Furniture bought and sold. tf,a12

MILK PRODUCERS HOLD MASS MEETING

Boston, May 10.—Over 150 milk producers of New England attended the indignation meeting of the Producers' Co. at Faneuil hall on Monday to talk over the milk war to get exact facts from the men who have been canvassing New England, and to contradict the statements made by the contractors that the majority of the producers are still shipping their milk to Boston.

After the meeting the gathering marched to the state house to attend the hearing.

Many fiery speeches were made. Efforts were made to raise $1000 to carry on a heavy campaign.

One of the chief speakers expected failed to arrive. He was N. J. Batchelder of Concord, N. H., master of the National Grange of the U. S.

Representatives of the producers from as far north as the Canadian line attended.

Both Sides Claim Victory.

The opening of the second week of the milk strike finds both sides as confident as ever of victory, the producers claiming that the farmers are standing firm and the contractors pointing to the fact that they are obtaining plenty of milk to supply the consumers.

Both sides, however, seem to look for a crisis this week. While the contractors say that the legislative investigation, which began Monday is just what they want, the producers claim that the facts to be revealed will force the contractors into a compromise.

Hunter's Favorable Report.

Sec. Hunter of the producers' organization went on Sunday to Worcester, center of the territory which provides a large portion of the milk sent into Boston. He brought back nothing but encouraging reports and says the producers are standing together even more firmly than at any time before.

Last evening he held a long conference with producers from northern Vermont, the farthermost territory which normally sends milk to Boston. They reported the farmers standing together almost as one.

S. J. Scott of Newport, Vt., who customarily ships some 150 cans of 40 quarts, each, equalling 600 or 700 ordinary cans, says that now but four and one-half cans go out every day. These he says cost the contractors $4 for delivery at the car. One producer gets $2.50 and another is paid $1.50 a day, he says, for collecting milk in a buggy. He averages a single can.

W. C. Wade of Lyndonville, Vt., where the two stations have shipped 225 cans a day in the past, says he finds but 30 cans a day shipped now.

R. M. Johnson of McIntosh, N. H., which place sends its milk into Vermont for shipment, says three producers send some 30 cans where there were 175.

They find, however, considerable milk from Canadian points coming down over the Canadian Pacific, while Canadian points just over the line team some milk to Newport for shipment. They think all this does not total over 200 cans a day.

Costs Much All Round.

Producers' representatives point out that although the efforts of the farmers may mean financial loss to many of them, the manner in which the Boston contractors are at present getting their milk, a little from here and there over a great territory, is also costing them much money for transportation, inasmuch as the contractors must pay regular transportation rates for a car whether almost empty or half full. This, claim the producers, will lead to the eventful weakening of the contractors.

"We would especially remind our people," says a statement, "that our cause must win by its inherent justice. It is hoped that no producers will yield to the temptation to abuse or threaten those who will not support us. We have the strong support of the public generally and we are determined not to alienate it by wrong methods."

Same Situation in Boston.

Boston contractors last night appeared to think the situation was about the same, with plenty of milk still coming in.

John K. Whiting thinks the producers wavering and believes that when the farmers learn that milk is still plentiful here they will find they have been deceived and give up the fight.

"They continue to drift back," said he. "They find it a hard struggle and the cutting off of revenue from milk is a severe blow to many farmers.

William H. Gransteta says, "You see we still get plenty of milk. To-morrow I am promised 350 extra cans from a certain center. Producers are gradually coming back and I think the end will come within a few days."

CENSUS BUREAU CLEARED FOR ACTION

To Work Day and Night Until the Enumeration Is Complete.

Like a vast warship the census bureau has cleared its decks for action, with a total floor space of 150,000 square feet, enough to accommodate the permanent census clerks and the temporary force of three thousand employes, whose services will be required during the coming summer only. Director Dana Durand announces that "no preliminary official statements will be issued by the bureau until the established court for the population of the different areas has been made. There will be no 'rough counts' or 'approximations,'" he added, "and no sacrifice of accuracy for haste." The punching machines, semi-automatic and electrical, three hundred in number, will be operated night and day. Each machine can complete three thousand cards in a seven-hour day, which means that all the machines at this rate can dispose of forty-five million cards in a month by working fourteen hours a day.

OLD HOME WEEK

Return of the Sons and Daughters July 4, 1910.

The committee on invitations request that the names and addresses of all natives of this city now living abroad, as well as former residents, be sent immediately to the committee. Special invitations will be sent to every person whose address may be in the possession of the committee.

CHARLES W. GRAY,
Chairman.
E. Percy Stoddard, Secretary.
Lewis W. Brewster,
William L. Conlon,
Oliver L. Frisbee,
Jackson M. Washburn,
Fred E. Drew,
Frederick M. Sise,
Ralph W. Junkins,
Harry W. Peyser,
Committee on Invitations.
C-H,tf.

NOTICE

Mrs. Carolyn Seymour McCarthy announces that she has opened an establishment at 73 State street and is prepared to do Manicuring, Chiropody, Facial Massage and Hair Dressing, and treatment in all branches in the most approved methods. She invites the patronage of the public. Telephone 595. a27,h,eod,3w

People of Note

Snapshots at Celebrities Talked About

CAVALIERI.

IT'S all over! Mighty unpleasant things are being said about Master Cupid, and life has lost its charm for three dukes and a prince, to say nothing of scores of others who would not know what to do with a title if they had one, for that much courted and beautiful prima donna, Lina Cavalieri, has made her choice of a husband. The lucky man is Bob Winthrop Chanler of New York, a member of the rich Chanler family, known to art, finance and politics and the wilds of Africa for a generation. When Bob recently proposed to the famous singer she was about to sail for Paris, but told him she would think it over and cable her reply. How the days did drag along! At last it came, with the one word "Yes," and naturally he is the happiest man alive. On the day the decision arrived Mr. Chanler moved out of his apartments, showered the servants with change and commanded:

"Grin, and grin good and hard, all of you! I want to see everybody else grin today, and then I won't feel so foolish myself."

When asked if he would live abroad after the wedding he said:

"What—me, elected by a discerning New York constituency to be sheriff for three years, to go abroad! I'm not that kind of an American, son."

PROFESSOR DAENELL.

Professor E. R. Daenell, who has been selected to lecture at Columbia university as the "Kaiser Wilhelm professor," comes from the University of Kiel, Prussia, and is considered one of the foremost historians of Germany. He is not only a teacher, but a deep thinker and one of the men who have made the study of history a new science in Germany by considering events in connection with all the influences and factors actively shaping the course followed by men and peoples.

The "Kaiser Wilhelm professorship" was founded about five years ago and corresponds with the "Roosevelt professorship" at Berlin university. The first American Roosevelt professor at Berlin was Professor Burgess of Columbia.

THOMAS BYRNES.

The passing of former Police Inspector Thomas Byrnes of New York, who has been ill for months, recalls the busy career of the man who was such a terror to crooks and evil doers. From the day in 1880 when he entered the police force until he retired in 1895 Mr. Byrnes' life was a stirring romance of campaigns against murderers, thieves and other big criminals. He was a natural leader and worked his way up with wonderful rapidity.

In 1880 "the czar of Mulberry street," as he was called, completely reorganized the detective bureau of New York and a few weeks later was made inspector. Then he established his famous Wall street "dead line," which has been given a worldwide prominence in the annals of the underworld. He was then made superintendent of police and ruled as an unquestioned autocrat until his retirement. Once King Humbert of Italy offered Mr. Byrnes the title of chevalier and officer of the Order of the Crown of Italy, but the offer was declined.

If your heart palpitates ride the bicycle. If your heart, like the old kitchen clock, misses a cog occasionally take a spin on your wheel. If your heart appears to have grown tired of doing business at the old stand wake it up with a century run. This sounds like a patent medicine ad. or an attempt to boom the bicycle again, but it isn't. It's the treatment that Alvey A. Adee, assistant secretary of state, says has cured him of heart weakness, although it might not be wise for others similarly affected to try it before consulting their physicians. Mr. Adee has just gone abroad for another long tour on his wheel, which has been his custom for several years. Some time ago, finding himself in need of outdoor exercise, he took up bicycling, and he says of it:

A. A. ADEE.

"I was troubled with my heart at that time quite badly, but found that cycling benefited me greatly. I followed the exercise regularly, not in a strenuous way, but in a safe and sane way, and now the trouble has almost disappeared. I attribute this cure to riding a wheel."

WHITE GOODS

We are showing a good line of Materials, Embroideries and Laces in Edges, Insertions, All Overs and Flowers for Graduation Dresses.

D. F. BORTHWICK

THE PORTSMOUTH HERALD

LOCAL DASHES

Lawn mowers sharpened at Horne's.

Ring 248—2 to bring the Wet Wash man to your door.

The City Council will meet again Wednesday evening.

Box 19 holds the record for the number of times rung.

Vaudeville and motion pictures this afternoon at Music Hall.

The Vincent club will have an invitation dance at Freeman's hall this ing.

Have your shoes repaired at John Mott's, corder Fleet and Porter Sts.

Smoke the Warwick 10c cigar, Ed. Brown manufacturer, 88 Market St.

Many of the farmers of this section attended the mass meeting of the milk producers at Boston on Monday.

For Sale—Several first class light delivery wagons. Frederick Watkins, 24 Hanover St. hlw

Roe shad, buck shad, live lobsters, haddock, clams, halibut, meats and provisions. Edward S. Downs, 37 Market St.

There is a meeting of the general committee on Old Home Week at City Hall this evening at 7.30.

Wanted—Two messenger boys in Telepost office at once. Enquire 25 Congress street, T. C. Leckey.

Harry Sussman's new twenty horse power taxicab will carry the license number 4378.

Have you seen the Three Hurley Sisters at Music Hall. Say, they're great.

The comet is getting to be an old story. Few people get up early to look at it today, but those few report a fine spectacle.

FOR SALE—Remington 2, 95021 typewriter. Box 777. hem10,1w

UNDER ONE TRAINMASTER

Future Work of the Eastern and Western Division Trainmen

Beginning on June 20, when the summer schedule goes into effect on the Boston and Maine railroad, the freightand passenger crews of both Eastern and Western divisions will be combined and come under one train master for each.

For years the men in the train service have been confined to runs on their respective divisions only, and were not often called upon to care for trains over other lines other than on special occasions.

As it is to be, the oldest man can bid off jobs on either line and some strange faces will be seen on the through trains on and after this date.

This arrangements follows the amalgamating of the divisions.

MASTERS, MATES AND PILOTS

Appoint a Committee to Help in Old Home Day Observance

Piscataqua Harbor No. 83, Masters, Mates and Pilots advised the lighthouse board that Hicks rock buoy runs under and suggest it be cleared

The Harbor has endorsed the home coming and President Hoyt has appointed the following committee on the same: Captain F. E. Lindsey, J. H. Dow, F. P. Fosgate.

Cheapest accident insurance—Dr. Thomas' Eclectric Oil. Stops the pain and heals the wound. All druggists sell it.

Exclusive Features of Our REGAL OXFORDS

Heel Hug—Regal Oxfords fit snugly at the heel—never chafe or cut—because they are made on special Oxford lasts.

Ankle Fit—Regal Oxfords fit smoothly and evenly around the ankle, whereas ordinary low-cuts, made on high-shoe lasts, sag and gape at the ankle.

Custom Instep—The patented, two-part REGAL FORM Lasts, on which Regal Shoes are made, are removed from the finished Regal Shoes *in sections*. This permits the instep or "waist" of the shoes to be made small and snug.

Quarter-sizes—In *addition* to the usual half and full sizes, Regals come in one-quarter and three-quarter sizes *in between*. This *double* number of fittings insures an exact fit for every foot.

Custom Styles—Regal Oxfords reproduce the latest, correct custom styles, not found in other ready-to-wear shoes until the following season.

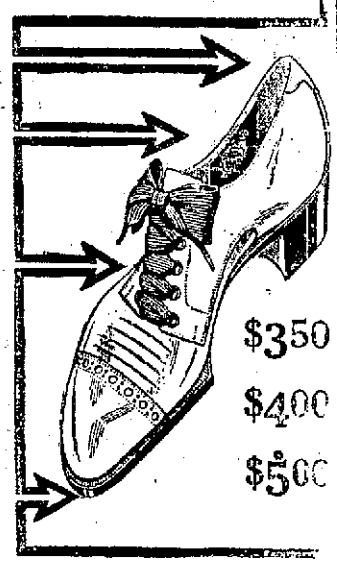

$3.50
$4.00
$5.00

And yet our Regals cost you no more than ordinary shoes!

C. F. DUNCAN & CO., MARKET ST.

AT NAVY YARD

The Tug Penacook Ordered Here

What is Program for the Wisconsin?

What Does It All Mean?

Everything appears to be in the air relative to the U. S. S. Wisconsin, at present, owing to the orders received from the navy department today. What these orders will develop is certainly awaited with much interest. All drafts of her crew have been cancelled and the two hundred men who were just about ready to leave the ship for Norfolk were ordered to remain aboard. Rumors today are flying thick and fast and a good deal of suspicion prevails among the men as to the final disposition of the vessel. It is understood that the inspection board found the vessel in a most excellent condition and that she may not go out of commission, but lay up in reserve with a skeleton crew. While this appears to be the strongest rumor, it is claimed by some of the officers that she will eventually be put out of commission and the crew transferred as previously planned. Should it be that she is ordered tied up in ordinary it's a question of very little work compared with what was expected.

Tug Ordered Here for Yard Duty

The tug Penacook at Norfolk yard has been ordered here as a station tug and is probably on her way north. The boat is two hundred and thirty tons displacement, ninety-two feet, six inches in length and 450 horse power. She is a sister ship of the Pentucket and Pawtucket and somewhat larger than the Nezinscot.

Is at Nashua

John C. Dolan of the hull division clerical force is attending the state convention of the New Hampshire Knights of Columbia at Nashua today.

Will Need More Men

A call is shortly expected in the hull division for shipfitters.

Was a Member of the Masonic Fraternity of This City

The Army and Navy Register, in speaking of the late Rear Admiral Hichborn, one of the best friends the Portsmouth navy yard ever had, says:

"On April 23, 1870, Hichborn was ordered to Portsmouth navy yard, and his departure made pleasant by a parade in his honor, a spontaneous celebration by the people among whom he had lived in Vallejo for ten years. At Portsmouth he had much to do with the building of the Marion, Enterprise, and the Essex, and on March 12, 1875, he was advanced to naval constructor, after having outstripped all competitors at the examination.

"That year the Ticonderoga arrived at the yard with several cases of yellow fever on board. Naval Constructor Hichborn submitted the vessel to a thorough cleansing, superintending the work personally, and when the dangerous task was nearly completed he was suddenly taken ill with typhoid fever, which completely prostrated him and confined him to his room for several months."

He was a member of St. Andrew's lodge, A. F. and A. M., of this city.

Well, Let's Find Out

The baseball artists of the U. S. S. Marietta are claiming the championship among the crews of Uncle Sam now at this station. This is disputed by the naval prison's men, as well as the soldiers at Fort Constitution.

A handsome monument of Tennessee granite is to be erected at the grave of the late James J. Generson, chief master at arms on the U. S. S. Southery, by his shipmates.

POLICE COURT

Thomas McKinley and John McDonald, two strangers to the court, were given a sentence of six months at the county farm today, for drunkenness, with costs of $6.90.

ONE HUNDRED TO THE GOOD

Portsmouth branch of the Young Men's Christian association is about $100 richer as a result of the rummage sale conducted today by the auxiliary to the association. As the sale will be continued until all articles are disposed of, the receipts will slightly exceed $100. Mrs. William O. Junkins and Mrs. W. L. Hill, who are president and vice president respectively, were in charge. They were assisted by a committee consisting of Mrs. Elizabeth Perkins, Mrs. George H. Joy, Mrs. Arthur Locke, Mrs. Martha Shannon, Mrs. E. A. Trefethen, Miss M. Frances Rothwell, Miss Susan Shackley and Miss G. E. Cleaves.

RAILROAD RATE CASE HEARING

Concord, May 10.—Judge William M. Chase of this city, John H. Riedell of Manchester and Edgar W. Smith of Woodsville, the referees appointed by the state supreme court to give hearings in the actions brought by the Boston and Maine, the Maine Central and Grand Trunk railroads, to secure an abatement of the taxes assessed on the corporations by the state board of equalization last fall, called the opening hearing today at 11 o'clock in the supreme court room at the state library building. It is expected that the hearing will continue through Wednesday, and as the action is new to the present system of jurisprudence in the state, it is probable that some time will be consumed in determining upon a course of procedure to be followed when the questions at issue are presented to the referees for hearing and adjudiction.

John M. Mitchell of this city and Oliver E. Branch of Manchester represented the Boston and Maine at the hearing. Former Governor Cleaves of Portland, Me., is present in the interests of the Maine Central, and Clarence A. Haight of Boston for the Grand Trunk, while Attorney General Eastman looks after the state's interests.

Several of the street railways of the state have formulated their notices of appeal from the assessment, and while none of them have filed their petitions as yet, it is probable that they will come into the proceedings before it is finished, thereby securing the advantage of the presentation of the case by the steam roads.

The contention of the roads now is that the property of the railroads interested is taxed too high and general property of the state too low.

PERSONALS.

Mr. Caleb Currier and son George have returned from a trip to Boston.

Col. T. E. O. Marvin of Newton, Mass., is passing a few days in this city.

Capt. J. Albert Sanborn has returned from several days' visit at Washington.

Mrs. W. F. Washburn of Austin street was the guest of relatives in Stratham, Monday.

Miss Mary Sullivan has returned to her clerical duties at the store of John Leary after a week's vacation.

Mrs. Edwin F. Jones and party from Manchester are spending a few days at her cottage at Hampton Beach.

Manuel Silver and John Porter Keeks of Greenland attended the mass meeting of the farmers of New England, at Faneuil Hall on Monday.

Mrs. Mary I. Wood of this city, manager of the Bureau of Information of the National Federation of Woman's clubs, left on Monday for Cincinnati, where she will attend the biennial.

Messrs. Willard Simpson, Perle Putman, Fremont Varrell and Eugene Sewall of York, were here on business Monday. They report the outlook for the coming season the best for many years, both at the Harbor and Beach.

SEVEN FROM PISCATAQUA

Among American Prisoners of War to be Commemorated

The society of the Daughter of 1812 of the United States are to place a memorial window in a church at Dartmoor, England next month, in memory of the Americans of that war who were confined in Dartmoor prison.

Several prisoners were from the Piscataqua, among them George Patch of Kittery Point.

FUNERAL OF MRS. LOCKE

The funeral of Mrs. Mary A. Locke, widow of Freeman Locke, was held at her home in Rye at two o'clock this afternoon. Rev. J. W. Barber conducted the services.

She was laid to rest in Rye Central cemetery.

The funeral director was O. W. Ham.

The Herald prints twice as much local news as any other local paper.

WIDOWED QUEEN MAY COLLAPSE

London, May 10.—Alexandra, the queen mother, is today near a physical breakdown.

Utterly exhausted by grief and inability to sleep since the death of King Edward, she is under the constant care of physicians. It is said she has scarcely closed her eyes since Friday, when the king's illness became critical.

Since the king's death she has passed a large part of the time in the time in the room where his body rests.

IN ST. MARY'S CEMETERY

Dennis Flynn Was Laid to Rest This Morning

The funeral of the late Dennis Flynn was held from the Church of the Immaculate Conception this morning at 8 o'clock, and was attended by numerous friends of the family, and sorrowing relatives.

Rev. Fr. Edward J. Walsh, P. R., offered high mass of requiem, and the following acted as pallbearers: John H. Dowd, John Keeling, Michael Quinn, James Harvey.

Interment was in St. Mary's cemetery under the direction of W. P. Miskell.

DOVER COPS AT THE TARGET

The police force of Dover have been ordered to get busy and find out what they can do at pistol practice, and are blazing away at a target established at the station.

Chief Adams appears to have the record so far but the other men are finding the bullseye in great shape, and if any of the fancy crooks blow into the Cocheco city with any idea that they will have anything on Marshal Adams' squad, they are liable to find themselves filled with holes large enough for the rays of the moon to shine through.

Real Six Percent Estate

INVESTMENT BONDS of The Debenture Corporation of New York

Business confined exclusively to New York Real estate.

Offer more attractive features for Protection, Profit and Convenience of the investor than any bonds issued today with New York Real Estate security.

Investment Coupon Bonds

for Income yield, issued at par in multiples of $100. Interest payable January and July.

Bonds for Savings

especially adapted for systematic savings. Issued in installments during a term of 100 months, affording small investors superior advantages for saving money.

Safety

The bonds are secured by the Corporation's New York Real Estate, the value of which is constantly increasing.

Profit Sharing

The bonds share in one-half the net profits in addition to the guaranteed 6 per cent.

Write for circular D.

Fred Gardner Glebe Building Portsmouth, N. H.

SECOND HAND ENGINES FOR SALE

One 3 1-2 horse-power Fay & Bowen Boat & Engine
One 3 horse power Truscott
One 6 horse power Gray
One 2-cyl. 5 horse power Essex
One 1-cyl. 4 horse power Essex
One 4-cyl. 4-cycle 10 h. p. Buffalo

Gasolene Tanks and Second Hand Boats of all descriptions for sale

C. H. STEWART, Union Wharf

Latest Subjects in Copley Prints

Admirers of these justly famous reproductions of modern art will be pleased to know that I have recently added to an already large assortment the very latest subjects published. Copley Prints are acknowledged to be most appropriate as

Wedding Gifts

or equally suitable as remembrances for birthdays, anniversaries or any gift occasion.

We shall take real pleasure in being priveleged to show you these exquisite pictures at your convenience.

H. P. Montgomery
Opp. P. O.

Look for the Yellow Box When Buying Your Sox

Holeproof Hosiery comes only in yellow boxes. Imitations of the guarantee are numerous, but insist on getting the genuine "Holeproof"—look for the yellow box.

There is real worth in "Holeproof." The makers pay 63 cents a pound for the finest Egyptian and Sea Island Cotton, but they could get ordinary cotton at 12 cents a pound.

The body is 3-ply and the heels, toes and knees are 6-ply in "Holeproof." Common hosiery is only 2-ply throughout. Both sell for the same price, but the common hose wear only one-sixth as long as "Holeproof."

This hosiery is as soft and smooth as silk, yet we guarantee to replace any pair that needs darning within six months. Men's hose come in eleven colors and women's in six—the price is $1.50 to $3 a box of six pairs. Children's hose, in black and tan only, at $2 a box. Come in and see this hosiery for yourself—learn what it is like today.

Reg. U.S. Pat. Office, 1906

FAMOUS Holeproof Hosiery FOR MEN WOMEN AND CHILDREN

F. W. LYDSTON & CO.

CLEAN HOUSE WITH A PNEUMATIC CLEANER

THE REGINA PNEUMATIC CLEANER

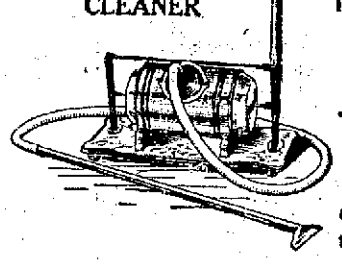

The "REGINA" Hand Machine will do the work as thoroughly as any high priced machine.

Price $25.

The "PEERLESS" Electric Cleaner for $45

Can be attached to any Electric Light Fixture.

For Sale and To Let. Ask to See Demonstration.

JOHN G. SWEETSER,
46 MARKET ST. TEL. 310.

When Cooking is a Pleasure.

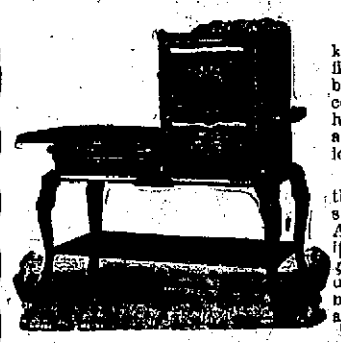

When you can go into the kitchen, light the gas and in five minutes have everything boiling, then it's a pleasure to cook. No dirt, smoke or soot; no heat, except at the burner, which as there is practically no radiation, amounts to nothing.

To tell the truth, lady, we think any woman is foolish to swelter over a hot cook stove. And if you only knew how little it costs to do all your work with gas, we don't believe you'd put up without it another day. Why not come in and let us tell you about it.

Portsmouth Gas Co.